



St. Bede's College Shimla
(UGC-NAAC "A+" Grade Re-Accredited)

CRITERION: 2

Teaching, Learning and Evaluation

2.3.1 STUDENT CENTRIC METHODS, SUCH AS EXPERIENTIAL LEARNING, PARTICIPATIVE LEARNING AND PROBLEM-SOLVING METHODOLOGIES ARE USED FOR ENHANCING LEARNING EXPERIENCES USING ICT TOOLS

PROBLEM-SOLVING METHODOLOGIES



St. Bede's College Shimla

2018-2023

PROJECT WORK

BOOK REVIEWS/FILM REVIEWS/STORY REVIEWS

QUIZZES/ APTITUDE TESTS/ CLASS TESTS/ OPEN BOOK TESTS

ROLE PLAYS/SKITS

GROUP DISCUSSIONS

BRAINSTORMING SESSIONS

QUESTION BANKS



St. Bede's College Shimla

PROJECT WORK

Department of Botany

Department of Commerce and Management

Department of Psychology

Department of Biotechnology

Department of Microbiology

Department of Computer Science

[Back](#)



St. Bede's College Shimla

Department of Botany

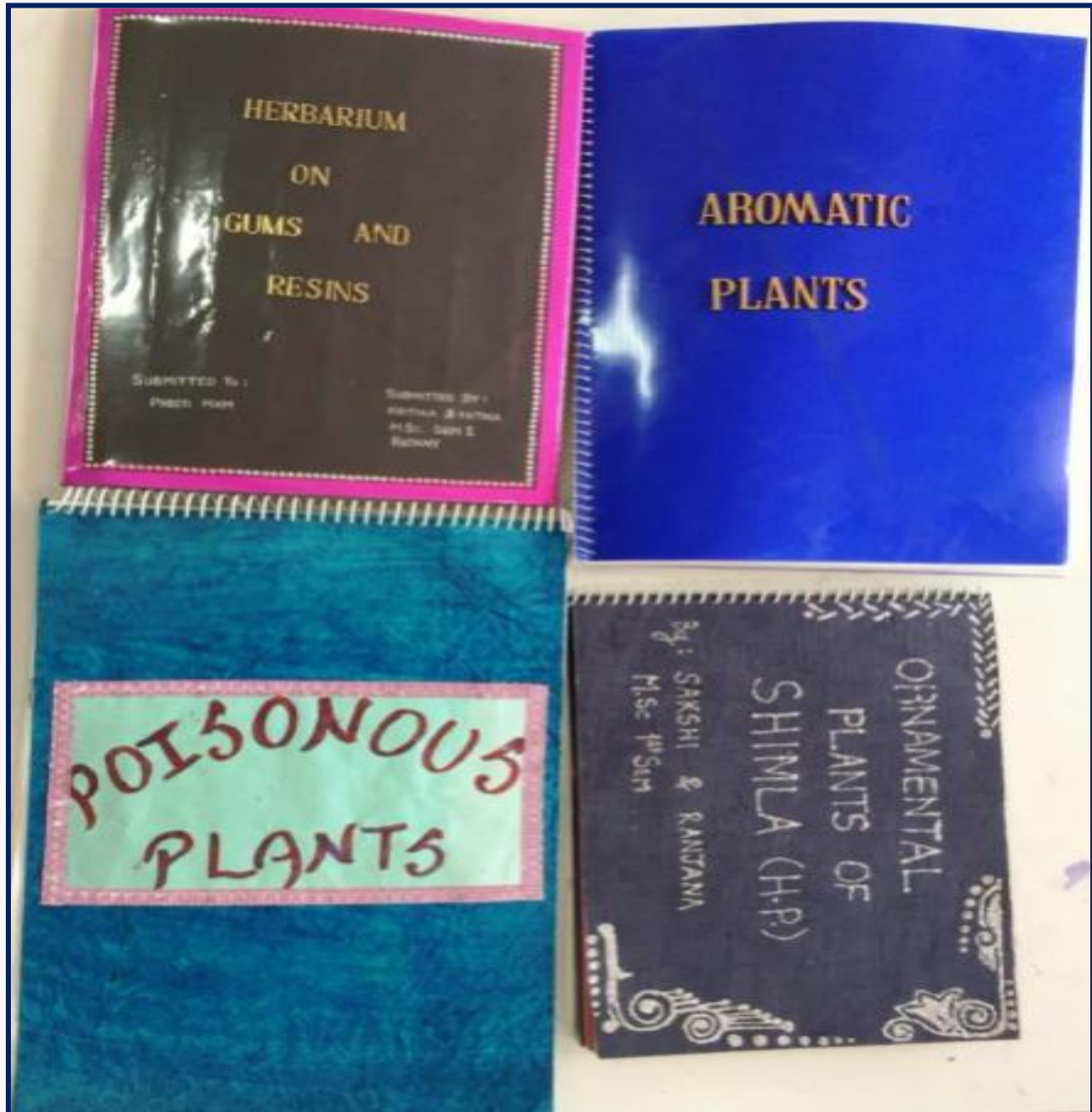

*Herbarium on Various Plants with Ethnobotanical Importance
Projects made by M.Sc. Students; 2018-2019*

[Back](#)



St. Bede's College Shimla

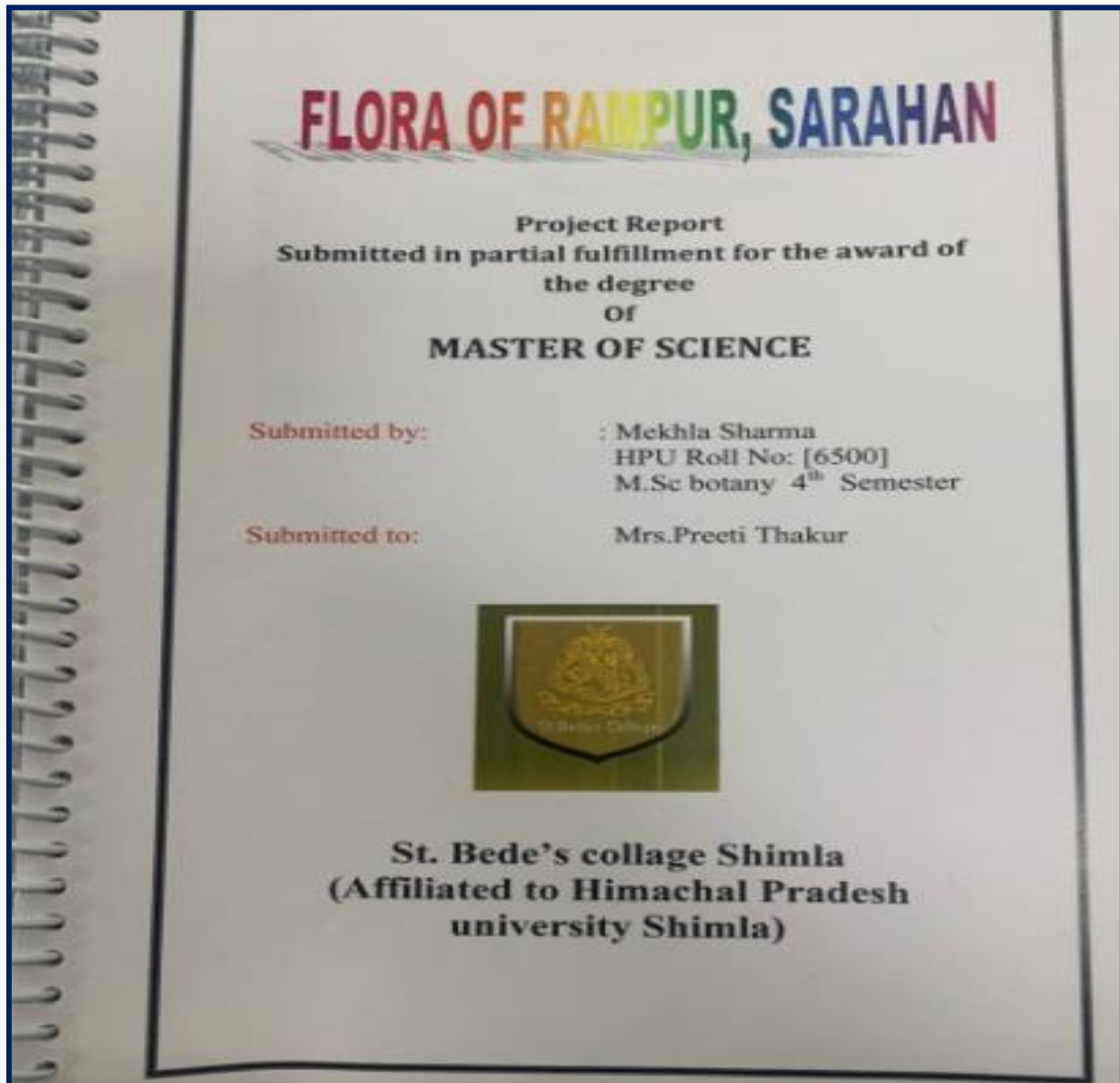

Project work on Flora of Different Localities of Himachal Pradesh

[Back](#)



St. Bede's College Shimla

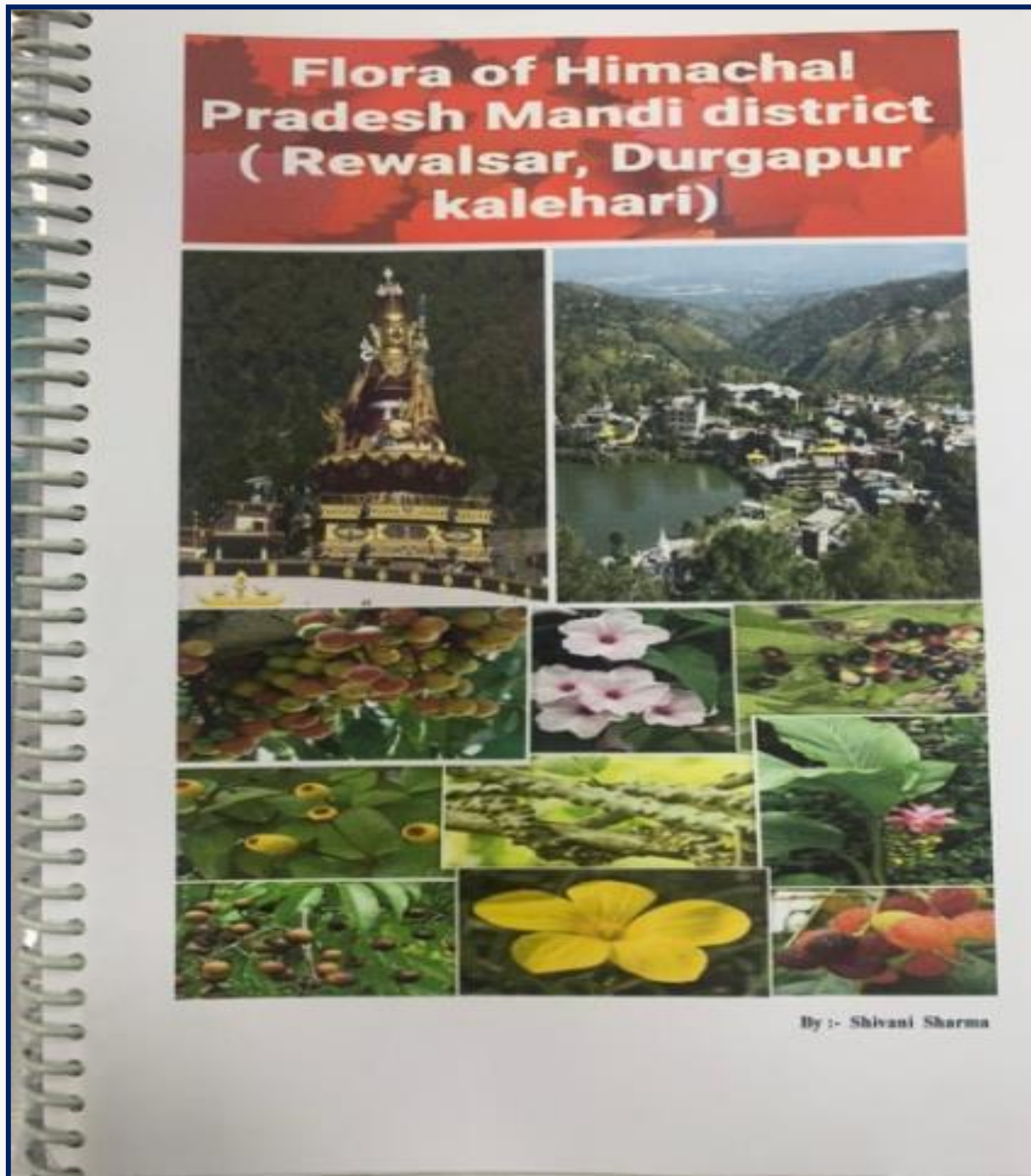

*Project work on Flora of Different Localities of Himachal Pradesh by M.Sc. students;
2019-2020*



St. Bede's College Shimla

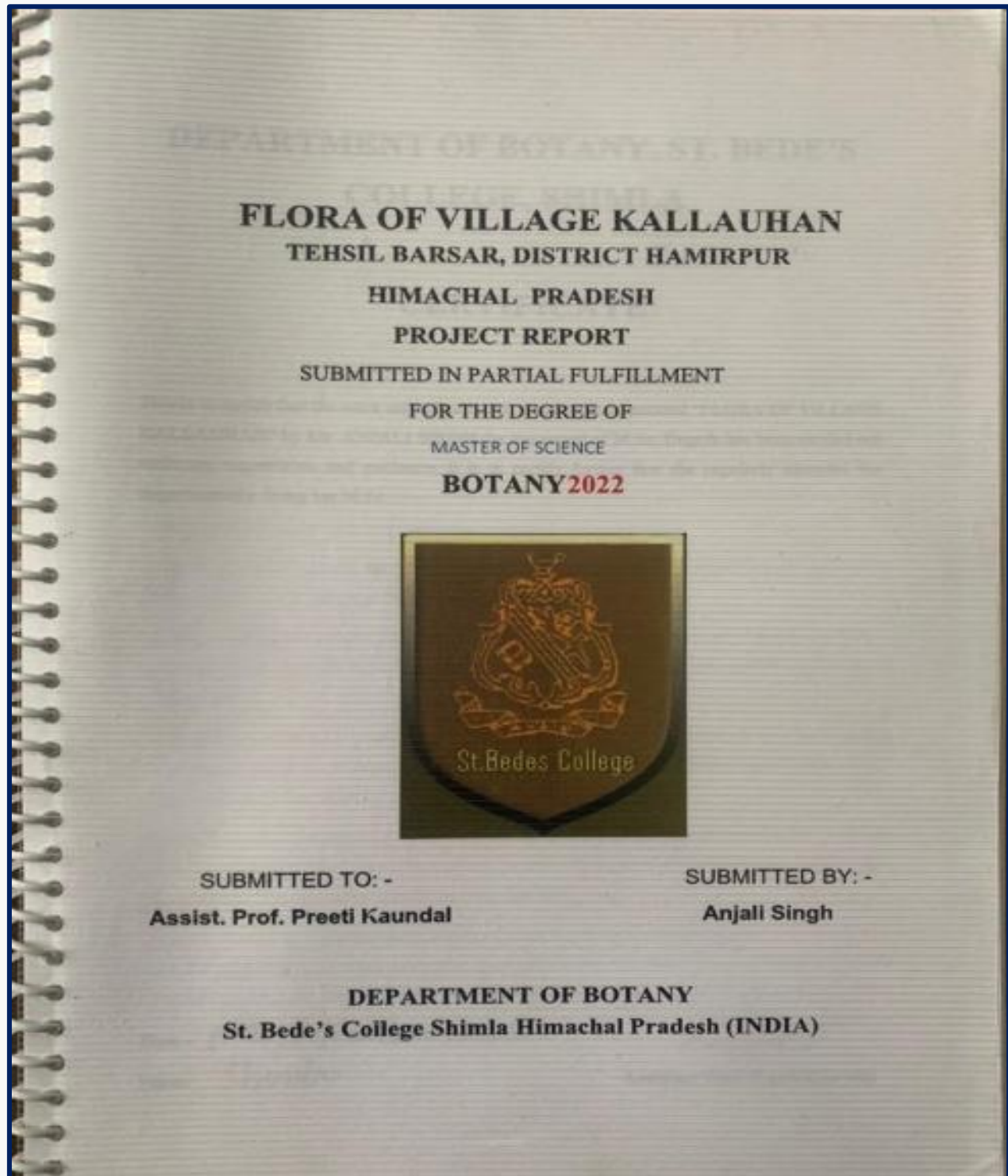

Samples of Project Reports made by M.ScIV Semester Students; 2021-2022

[Back](#)



St. Bede's College Shimla

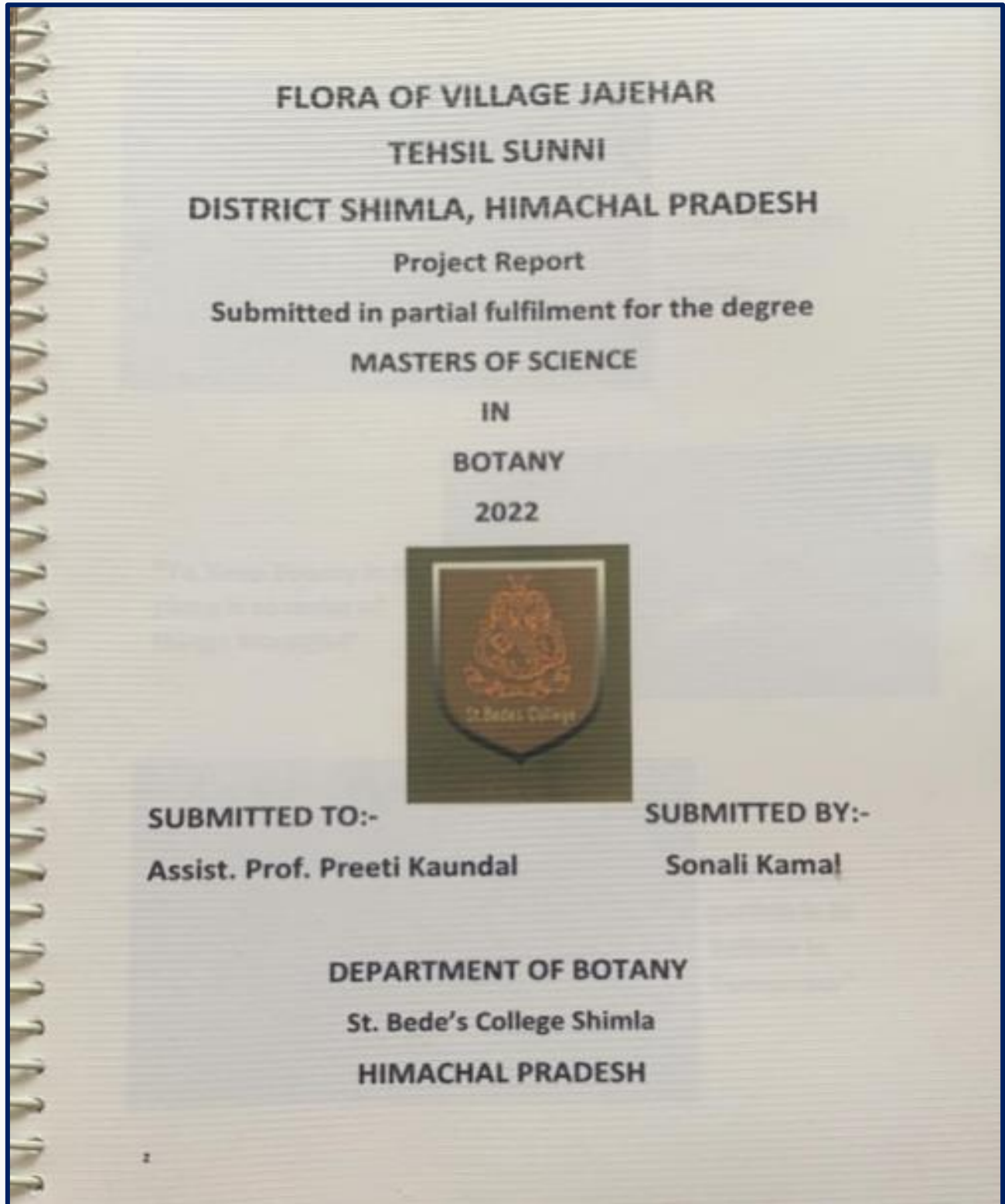

Samples of Project Reports made by M.ScIV Semester Students; 2021-2022



St. Bede's College Shimla

Department of Commerce and Management

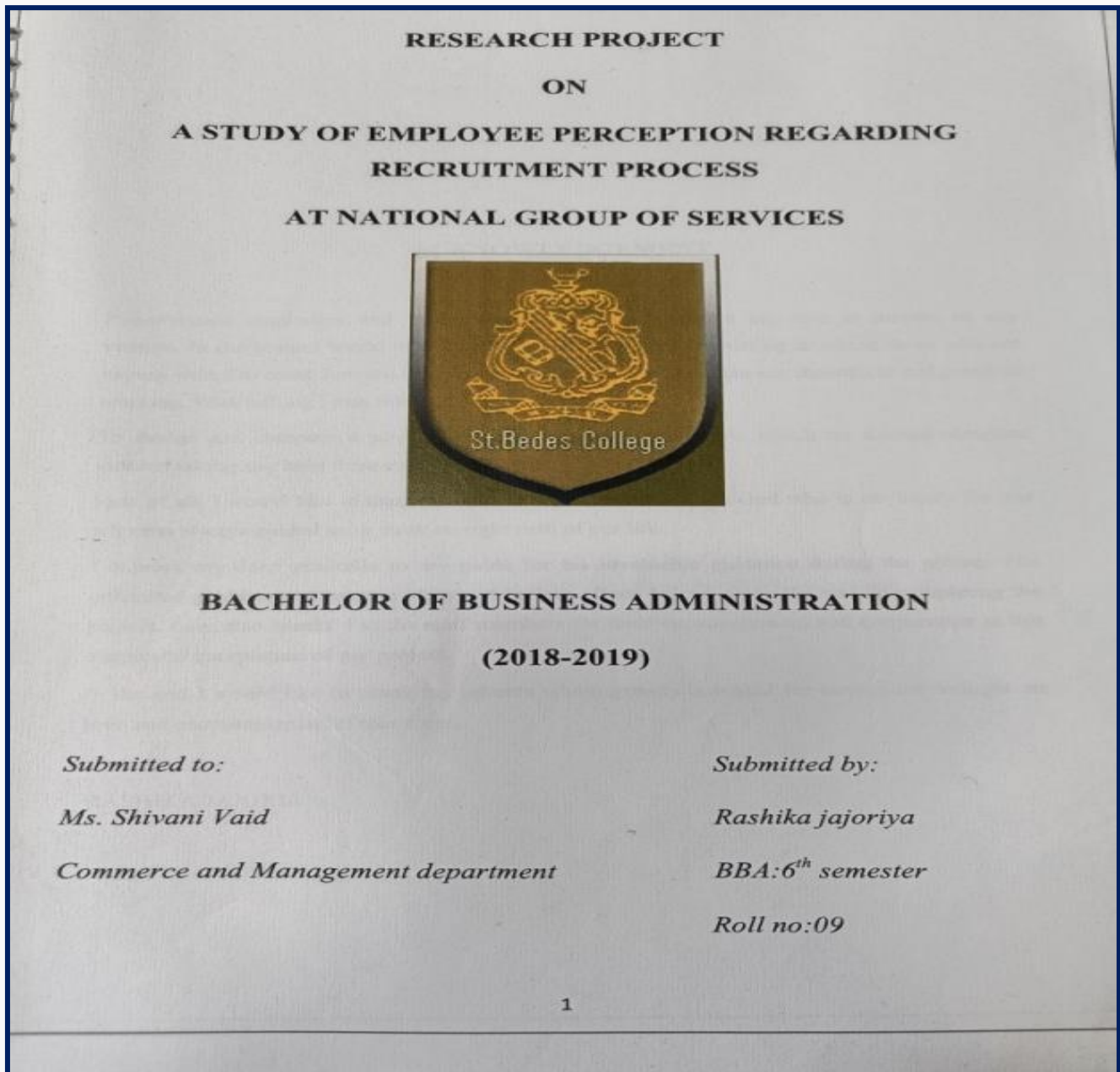

Project Report on "A Study of Employee Perception Regarding Recruitment Process"; 2018-2019



St. Bede's College Shimla

**“A STUDY ON IMPACT AND THE EFFECT
OF DEMONETISATION IN INDIA:
AN OVERVIEW”**

Submitted to
St. Bedes College, Shimla
In Partial fulfillment of Requirements of the Award of the
Degree of
MASTER OF COMMERCE
2020



SUBMITTED TO:
Dr. Savita Rana
Assistant Professor
Deptt. of Commerce
St. Bede's College, Shimla.

SUBMITTED BY:
Mary Geetha B
M. Com 4th Semester
Roll No. 187220

Project on “Study on Impact and the Effect of Demonetisation”; 2019-2020



St. Bede's College Shimla

**PROJECT REPORT
ON
"EFFECT OF LOCKDOWN IN THE INDIAN
ECONOMY, ENVIRONMENT, ACADEMICALLY &
HEALTH OF COMMON PEOPLE"**

**SUBMITTED TO
ST. BEDE'S COLLEGE SHIMLA
IN PARTIAL FULFILLMENT OF POST GRADUATE
DEGREE IN
MASTER OF COMMERCE
(2019-2021)**



**SUPERVISED BY:
Mr. Ashish kashyap
Assistant Professor
Department Of Commerce
(ST. BEDE'S COLLEGE)**

**SUBMITTED BY:
Tanvi sharma**

Project Report on "Effects of Lockdown"; 2020-2021

[Back](#)



St. Bede's College Shimla

**A Project Report
On**

**"Factors affecting buying behavior of consumers towards
cosmetic products"**

Submitted towards fulfillment of requirement for the award degree

By Dhriti Dhir

**B.B.A 6th semester
Session:2019-2022**

Under the supervision of

Mrs. Savita Rana Mam

Of

St. Bede's College, Shimla

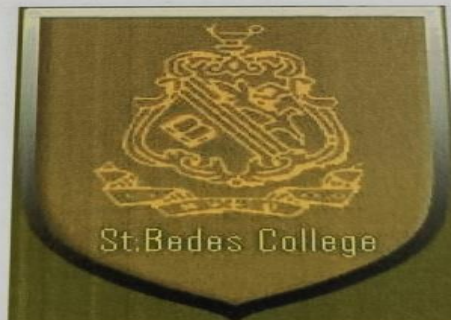

Project Report on "Buying Behavior of Consumer"; 2021-2022

[Back](#)



St. Bede's College Shimla

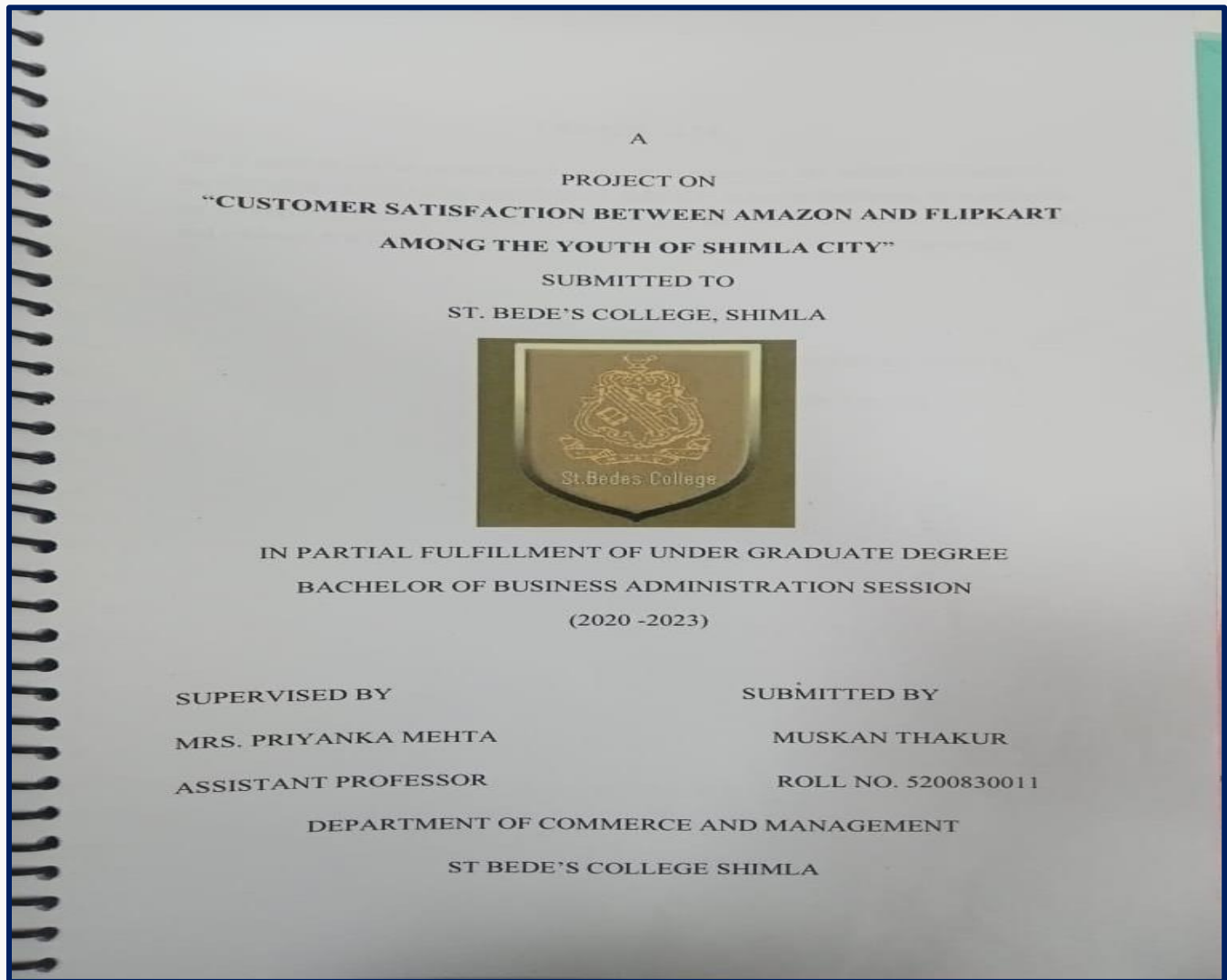

Project Report on "Customer Satisfaction Between Amazon and Flipkart among the Youth of Shimla City"; 2022-2023

[Back](#)



St. Bede's College Shimla

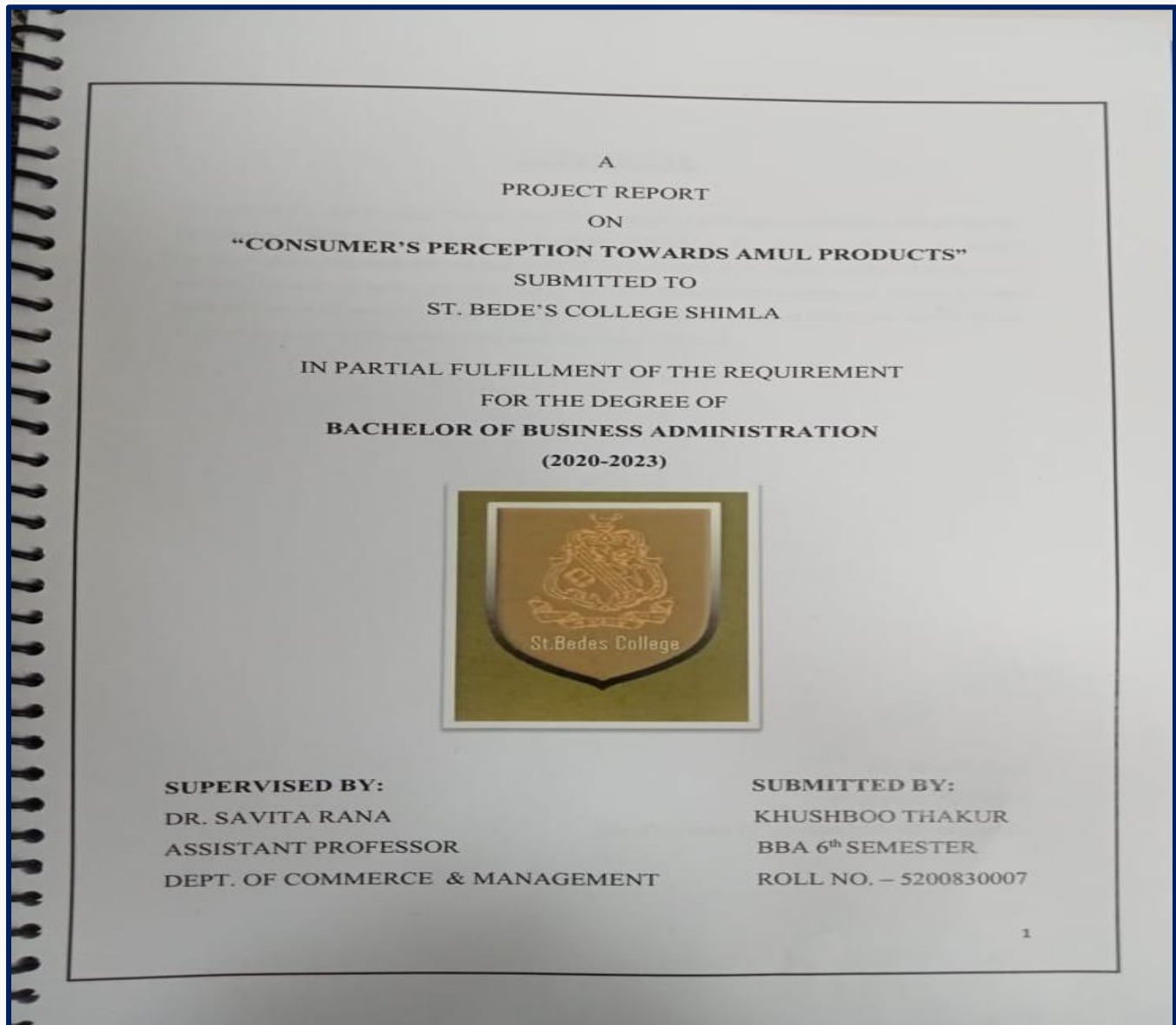

A Project Report on "Consumer's Perception towards Amul Products"; 2022-2023

[Back](#)



St. Bede's College Shimla

Department of Psychology

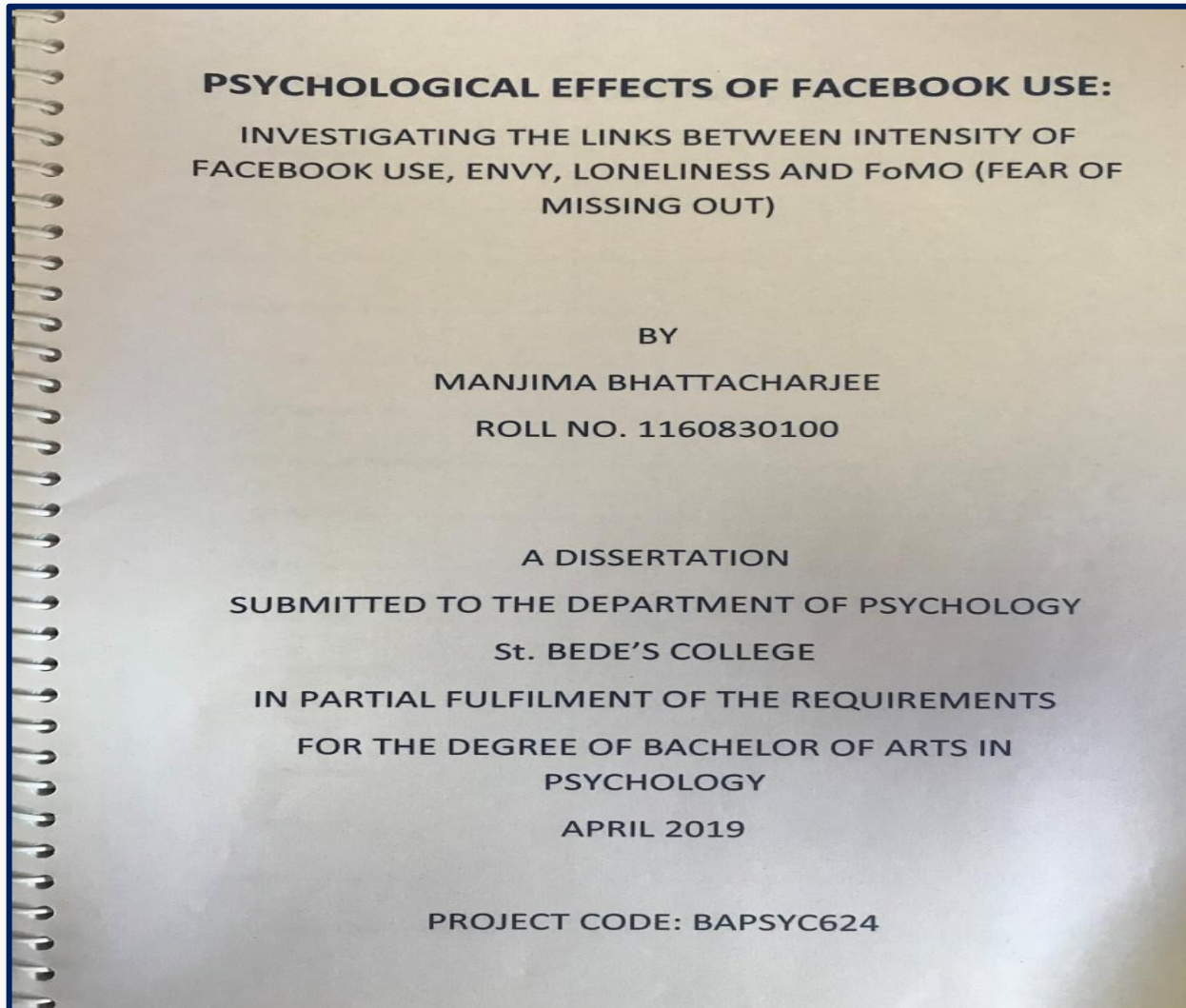

Project Report on Psychological Effects of Facebook Use; 2018-2019

[Back](#)



St. Bede's College Shimla

**A Comparative Study of Level of Empathy among Male and
Female Adolescents**

A

DISSERTATION

SUBMITTED TO St. BEDE'S COLLEGE, SHIMLA

IN PARTIAL FULFILMENT OF

THE REQUIREMENT FOR THE DEGREE OF

BACHELORS OF ARTS

IN

PSYCHOLOGY

2020



Supervised by:
Mr. Mohit Kumar
Assistant Professor

Submitted by:
Divanshi Chauhan

**DEPARTMENT OF PSYCHOLOGY
St. BEDE'S COLLEGE
NAVBHAR, SHIMLA - 171002**

A Comparative Study of Level of Empathy Among Males and Females; 2019-2020



St. Bede's College Shimla

**A comparative study between medically and non-medically
trained healthcare personnel on Depression, Stress and Anxiety
during COVID-19**

PROJECT REPORT

2020-2021

**FOR PARTIAL FULFILLMENT TOWARDS THE COMPLETION
OF BACHELOR OF ARTS IN PSYCHOLOGY (HONOURS)**



Supervised by:

Dr. Ravi Bhushan
(Head of Department)

Submitted by:

Dikshu Sharma
(Candidate)

**DEPARTMENT OF PSYCHOLOGY
ST. BEDE'S COLLEGE
NAVBAHAR, SHIMLA -171002
HIMACHAL PRADESH UNIVERSITY**

1

*A Comparative Study between Medically and Non-medically Trained Health Care Personnel on
Depression, Stress and Anxiety during COVID-19; 2020-2021*

[Back](#)



St. Bede's College Shimla

**Online Parasocial Relationships and Loneliness and Self-Esteem:
An Empirical Study**

PROJECT REPORT

2021-2022

**For partial fulfillment towards the completion of Bachelor of Arts in Psychology
(Honours)**



St. Bede's College

SUPERVISED BY:

**Dr. Ravi Bhushan
Associate Professor, Head of Department**

SUBMITTED BY:

**Angel Shan
(Candidate)**

**DEPARTMENT OF PSYCHOLOGY
ST. BEDE'S COLLEGE
NAVBAHAR, SHIMLA - 171002
HIMACHAL PRADESH UNIVERSITY**

Project Report on "Online Parasocial Relationship, Loneliness & Self-esteem; 2021-2022"



St. Bede's College Shimla

A Comparative Study between Stress Levels in Teenagers and Older Adults

Alisha Butail

Department Of Psychology St. Bede's College ,Navbhaar, Shimla

(171002)

BAPSYCHA324TH: DSE-4 project report

Mr. Mohit Jangaan

March 21, 2023

A Comparative Study between Stress levels in Teenagers and Adults;2022-2023

[Back](#)



St. Bede's College Shimla

Department of Computer Science

PROJECT REPORT ON REPORT CARD GENERATION SYSTEM



Submitted in the partial fulfillment of the requirement for
the award of the degree in Bachelor of Computer Applications

Submitted To:

Ms.Nivedita Bhardwaj
Assistant Professor
Computer Science Department

Submitted By:

Bhuvan Thakur
Roll No.6160830003
BCA 6th Semester

**St. Bede's College, Shimla
Himachal Pradesh University.
(Session 2016-2019)**

A Project Report on "Report-Card Generation System"; 2018-2019



St. Bede's College Shimla

PROJECT REPORT ON PAYROLL MANAGEMENT SYSTEM



Submitted in the partial fulfillment of the requirement for
the award of the degree in Bachelor of Computer Applications

Submitted To:

Ms. Nivedita Bhardwaj
Assistant Professor
Computer Science Department

Submitted By:

Vanshika Vidhaan
Roll No: 6170830010
BCA 6th Semester

St. Bede's College, Shimla
Himachal Pradesh University.
(Session 2017-2020)

A Project Report on "Payroll Management System"; 2019-2020



St. Bede's College Shimla

Project Report on E-Shopping Website



Submitted by:

Shivalika

BCA VI Semester

Roll No: 6180830007

Submitted to:

Ms. Nivedita Bhardwaj

(Assistant Professor,

Department of Computer Science)

A Project Report on "E-Shopping Website"; 2020-2021



St. Bede's College Shimla

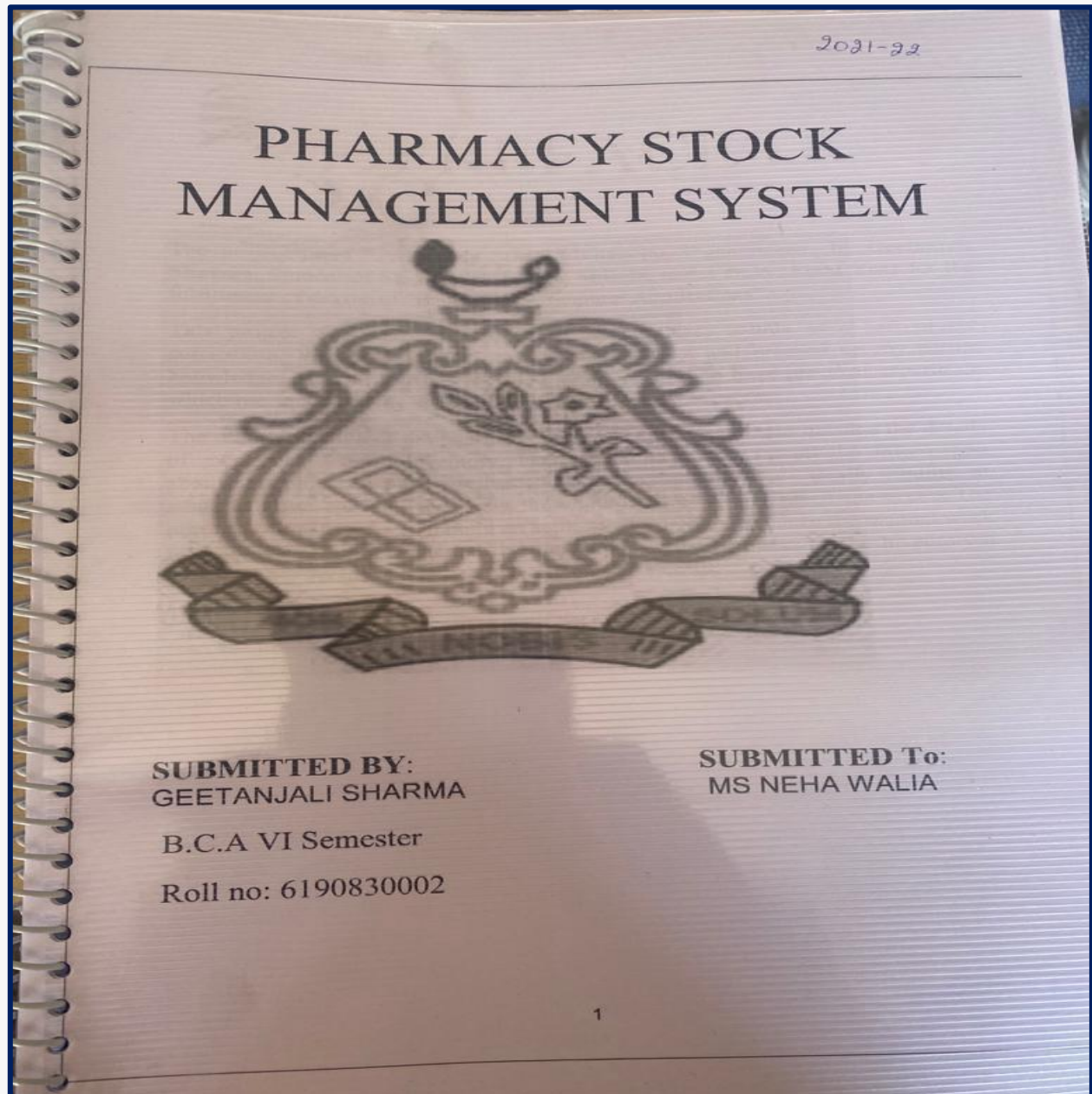

SUBMITTED BY:
GEETANJALI SHARMA

B.C.A VI Semester

Roll no: 6190830002

SUBMITTED To:
MS NEHA WALIA

A Project Report on "Pharmacy Stock Management System"; 2021-2022

[Back](#)



St. Bede's College Shimla

PROJECT REPORT
PROJECT TITLE: STAFF MANAGEMENT
SYSTEM



ST BEDE'S COLLEGE, SHIMLA
SESSION 2020-2023

Submitted To:

Mrs. Nivedita Bardwaj
Asst.Prof, St.BedesCollege

Submitted By:

Sakshi Verma
Rishita Verma
Roll No. : 6200830005
6200830004
BCA 6th Semester

A Project Report on "Staff Management System", 2022-2023

[Back](#)



St. Bede's College Shimla

Department of Biotechnology

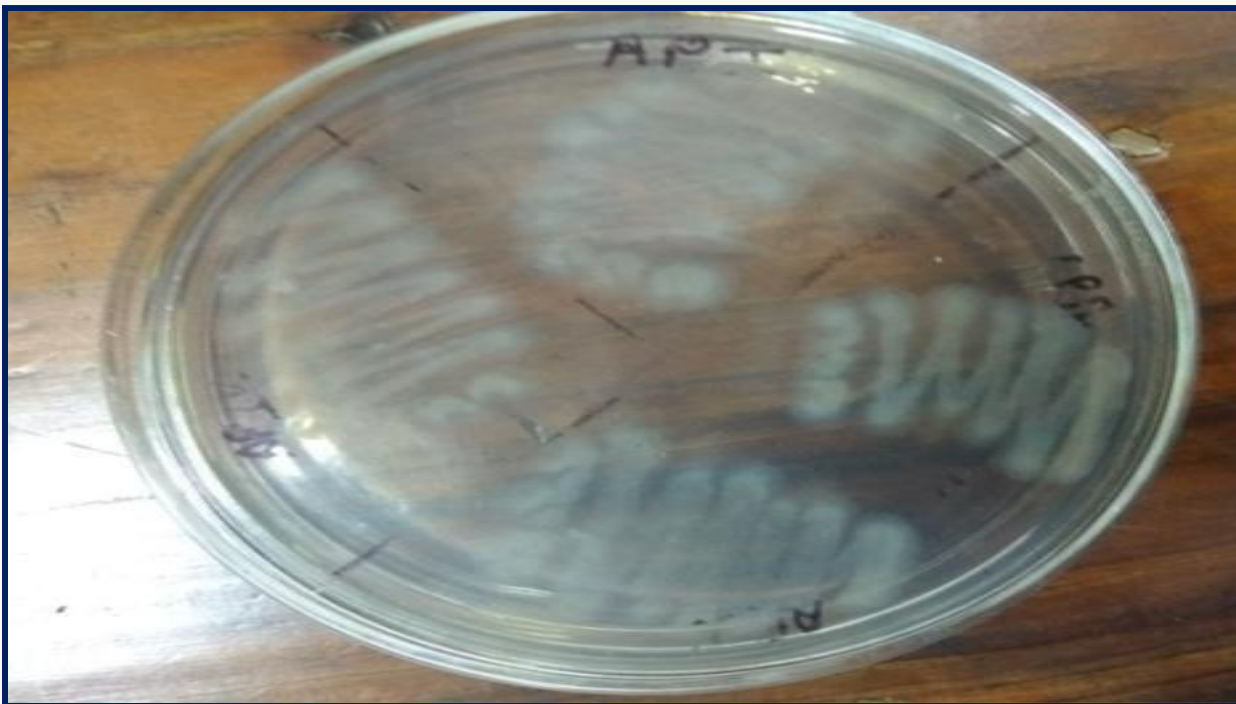
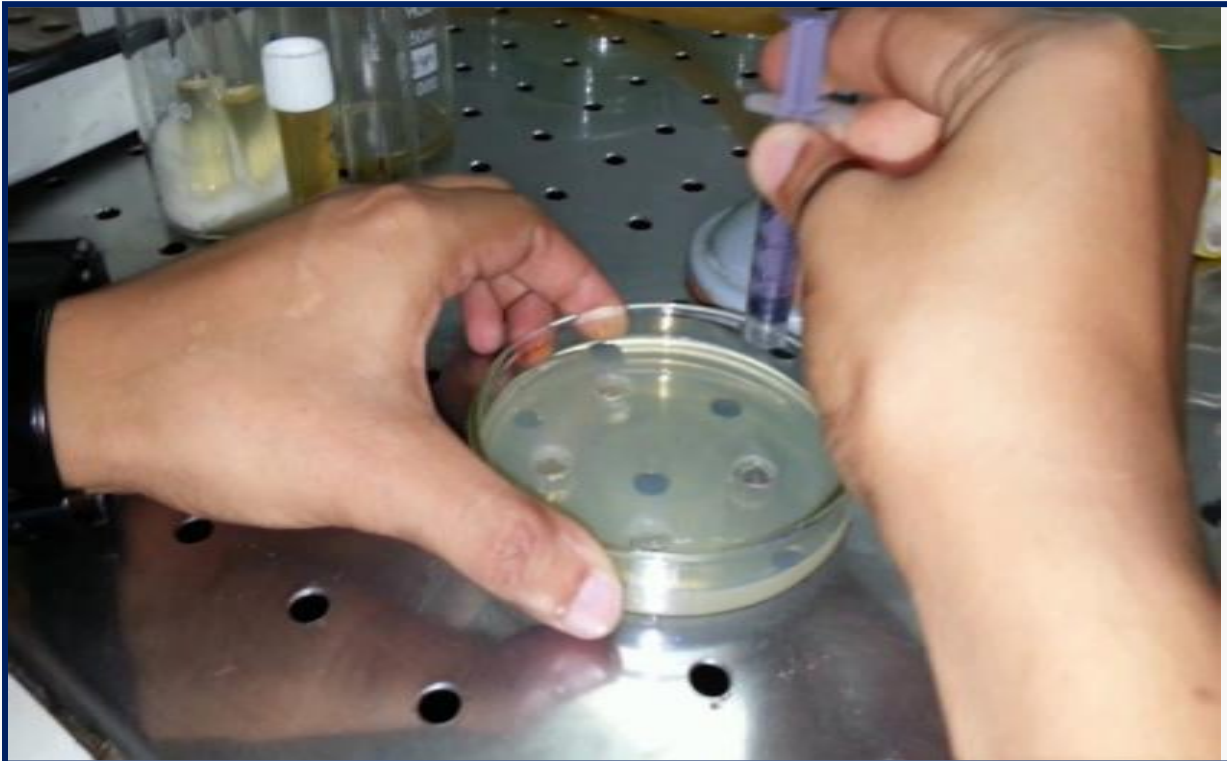

In- House Project on “Effects of Different Food Substances on the Mouth Flora”; 2019-2020

[Back](#)



St. Bede's College Shimla

Department of Microbiology



In -House Project Entitled as “Soil Profiling of Different Samples of Himachal Pradesh”;2018-2019



In-House Project: Process of Making Black Gold

[Back](#)



St. Bede's College Shimla



In- House Activity: Adulteration in Food Items; 2019-2020



A Minor Project on Manav Scientific Reading and Comprehension Self-Assessment Modules; 2021-2022



St. Bede's College Shimla

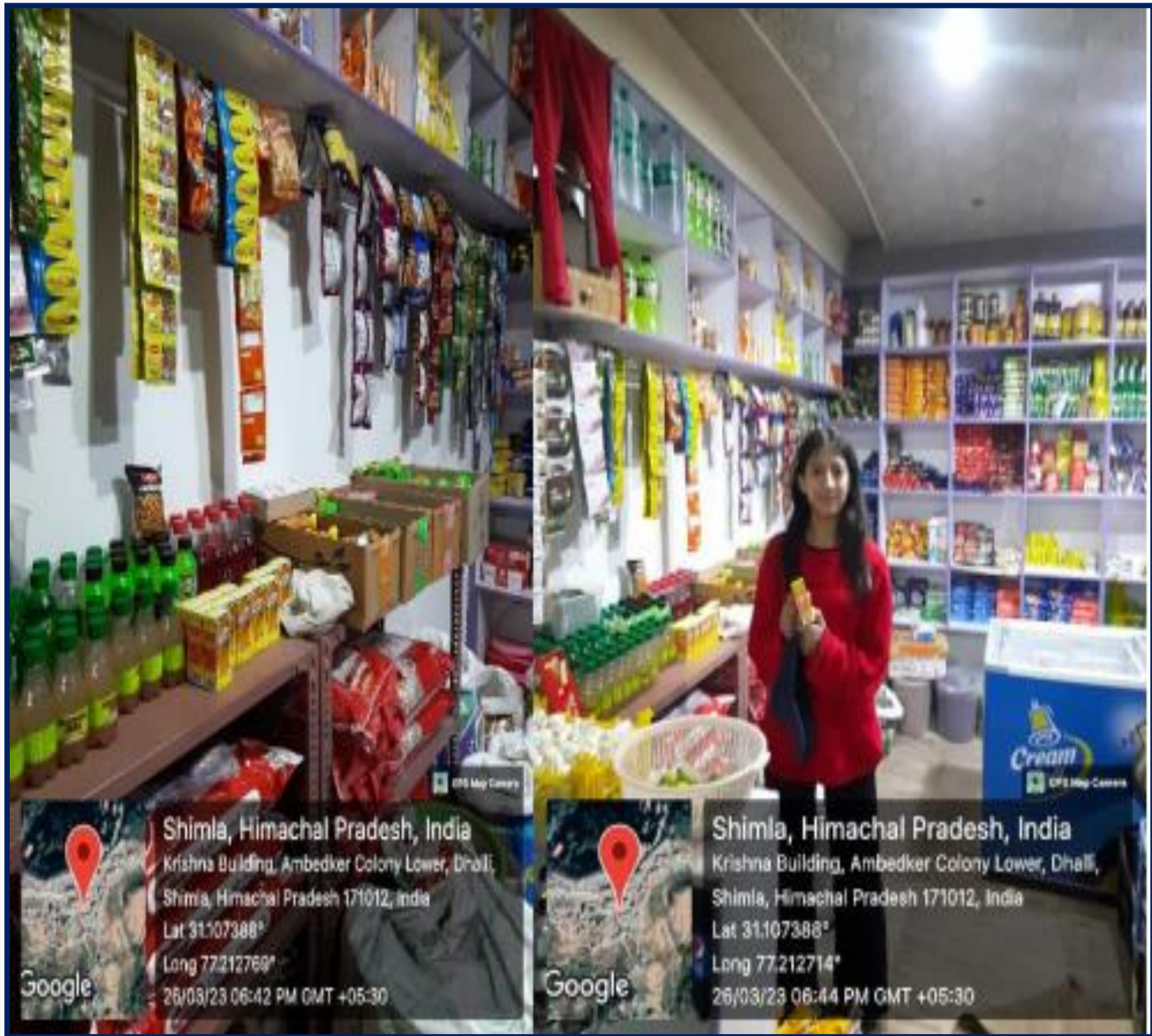

Minor Project Titled "A Survey on Common Food Preservatives Added to Packaged Foods"; 2022-23



St. Bede's College Shimla

BOOK REVIEW/FILM REVIEW/STORY REVIEW

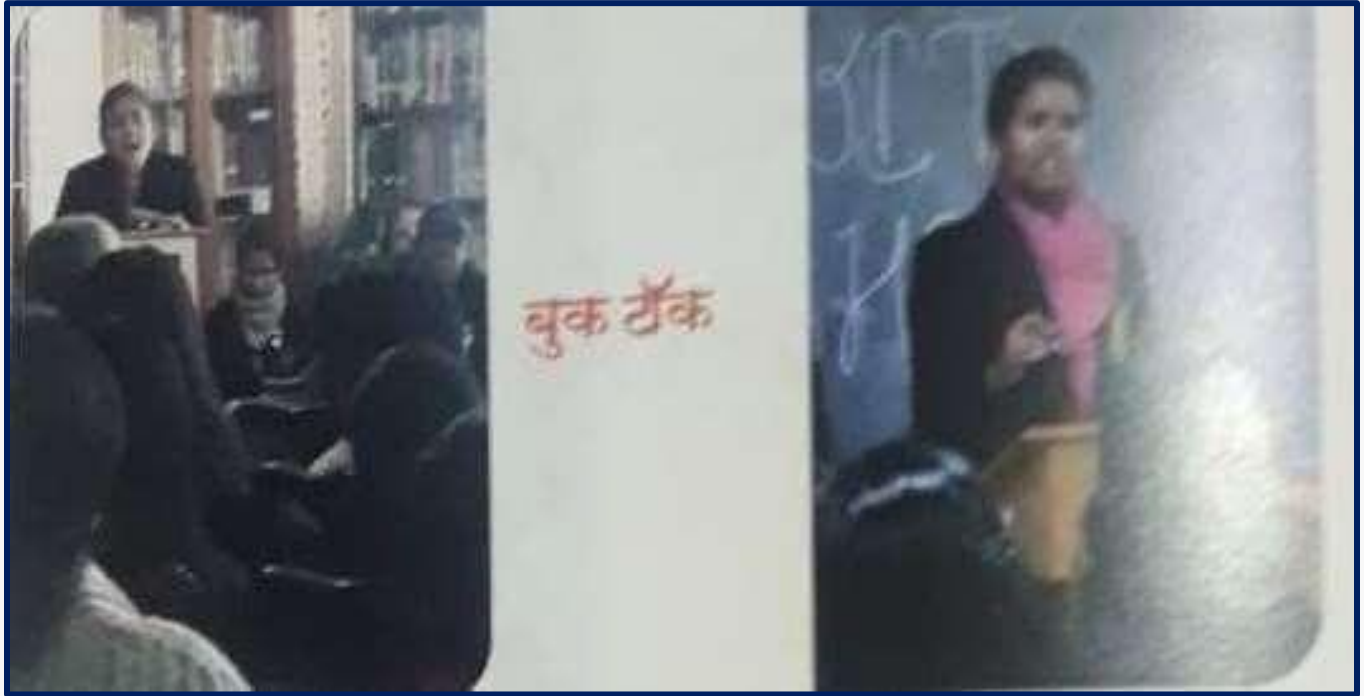

A Book talk was Organized in the College Library in which Students Reviewed Fiction and Non-Fiction Books; September 22, 2020

[Back](#)



St. Bede's College Shimla

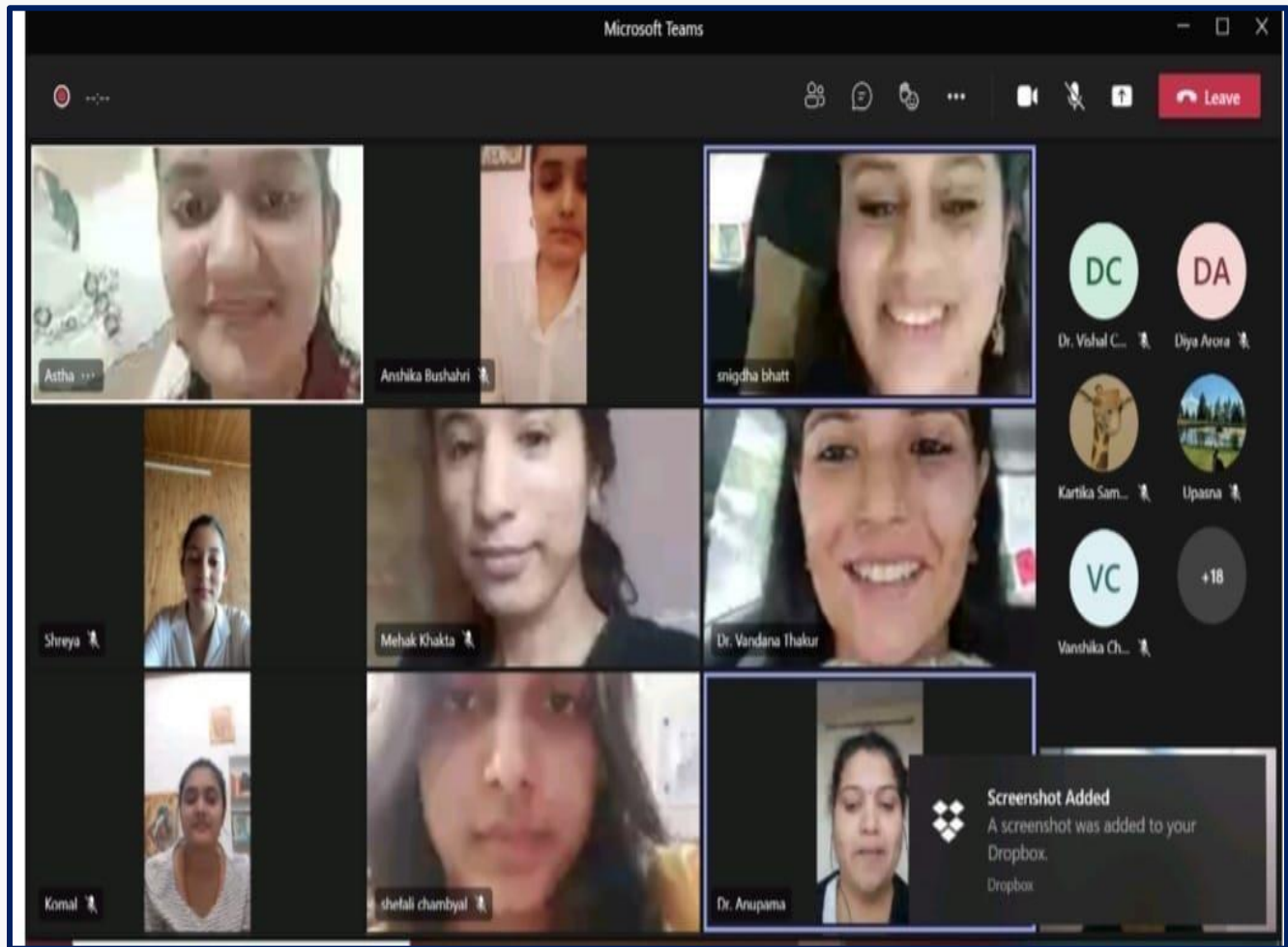

A Book Review Competition was organized by the Department of Economics to Celebrate the “World Literacy Day”; September 8, 2021



St. Bede's College Shimla



Film Review on the Movie “Gangubaikathiawadi” on International Women Day, Organized by Hindi Department; March 9, 2022



A Story Review on “Aadhunik Hindi Kahaaniyo Ka Manovaigyanik Vishleshan” Organized by Hindi and Psychology Department; March 12, 2022



St. Bede's College Shimla

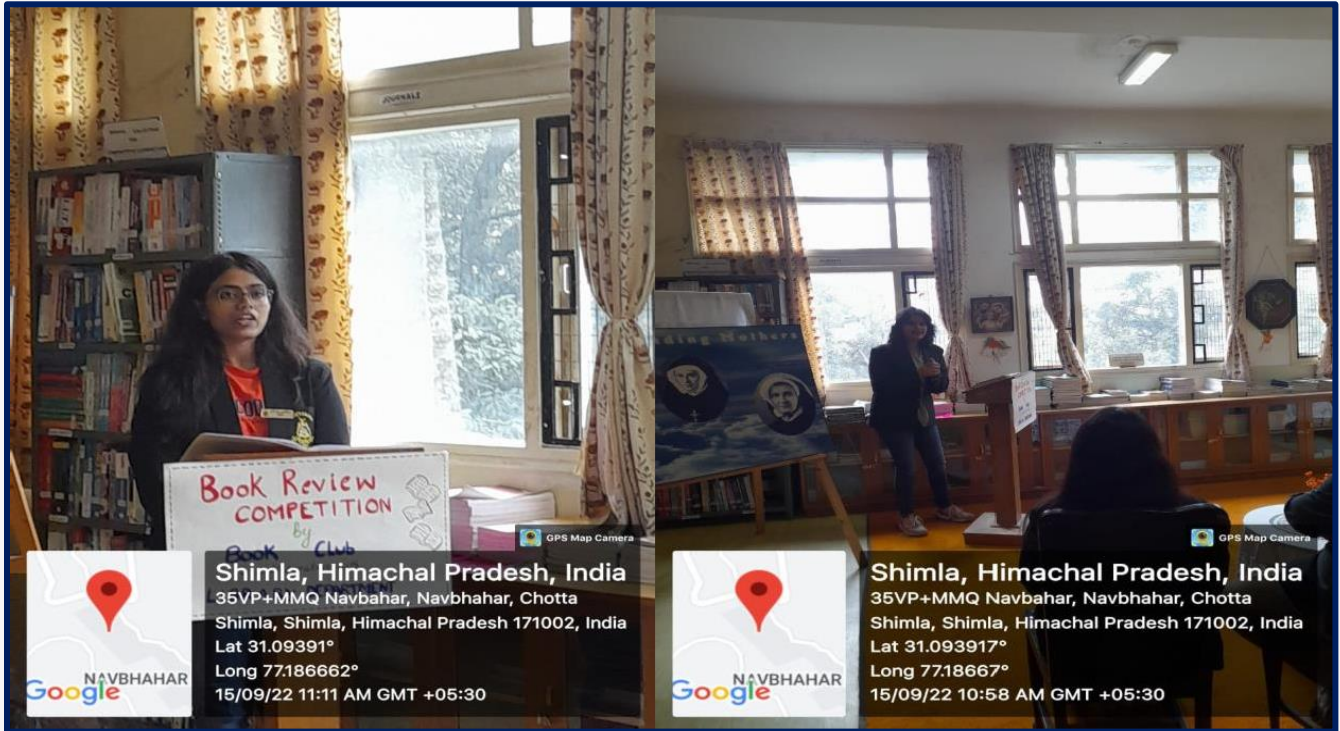

A Book Review Competition was Organized by the Book Club in Collaboration with the Library Department in the College Library; September 15, 2022



St. Bede's College Shimla

ST. BEDE'S COLLEGE SHIMLA

Poetry Society

Organizes

**BOOK REVIEW
COMPETITION**

(Poetry Anthologies)



*"Make the world a
better place to live in"*

THEME

Last date of submission- 26-November-2022
(4 PM)

*Poetry Society Organized a Book Review Competition on "Make the World a Better Place to Live in"
November 26, 2022*

[Back](#)



St. Bede's College Shimla

QUIZZES

Every year, Online as well as Offline Quizzes are encouraged by various departments of the college in order to develop critical and convergent thinking, a few samples are as follows:



Class Room Quiz, Conducted by Department of Psychology; September 7, 2018



Quiz conducted to Celebrate Ozone Day for M.Sc. Geography Students; September 16, 2019

[Back](#)



St. Bede's College Shimla



*A Quiz Competition on "Swachh Bharat Mission" Organized by the NCC unit in the College Auditorium;
September 25, 2019*

[Back](#)



St. Bede's College Shimla



*A Heritage Quiz on Built, Cultural, Natural and Living Heritage of India and Himachal Pradesh,
Organized by Mirasa Club; November 29, 2019*



St. Bede's College Shimla

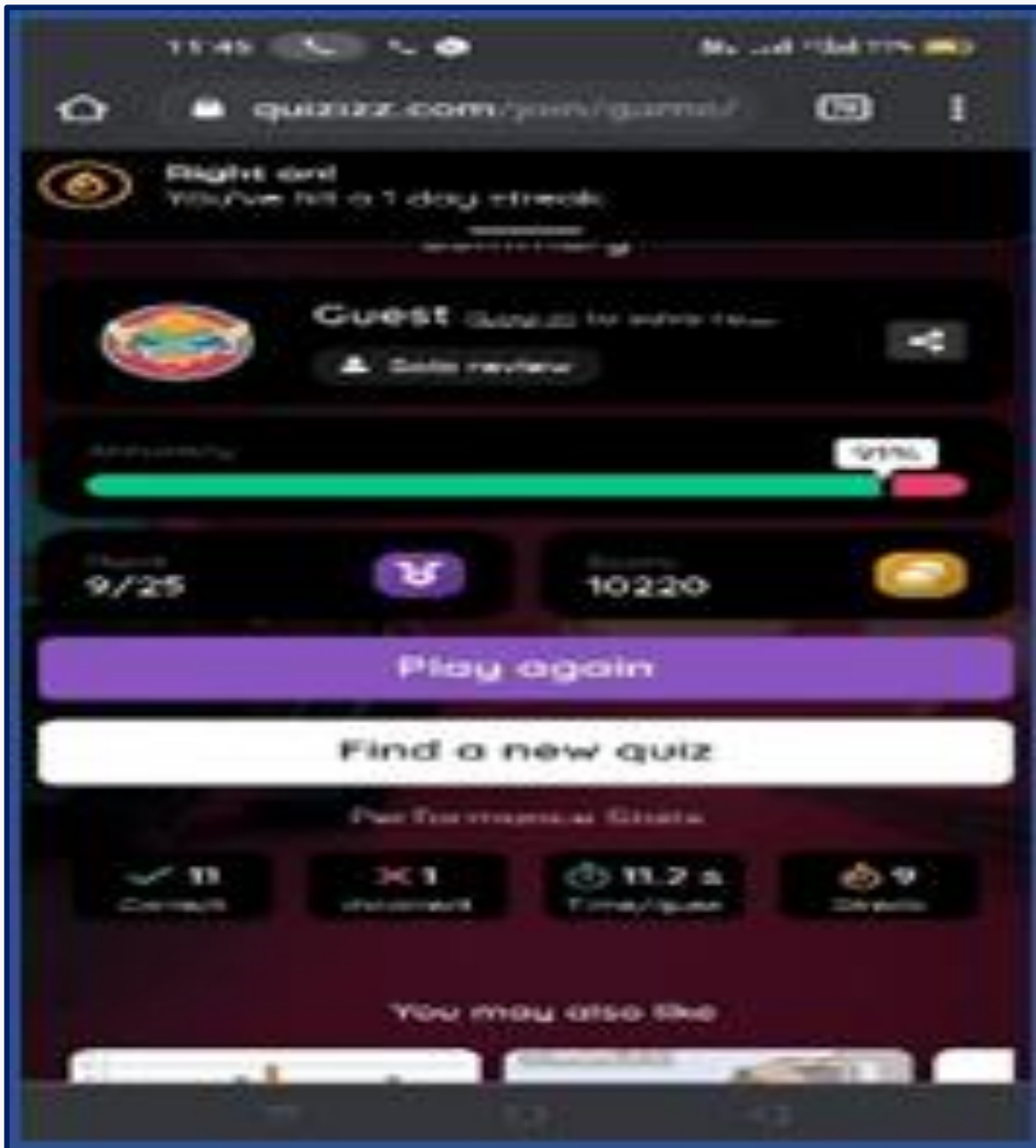

An Online Quiz on “Transportation and Game Theory”, Organized by Department of Mathematics; February 25, 2021



St. Bede's College Shimla



Inter-Departmental Quiz Competition Between Botany and Geography on "World Ozone Day; September 16, 2021

[Back](#)



St. Bede's College Shimla

QUIZ COMPETITION (ZOOLOGY)				
TEAMS	I	II	III	TOTAL
Panthers	0+10 +10 /20	0+0+5 +5+5+5 /25	5	20+25+5 50
Lions	0+0 +10 /20	10+5+10 +5+10+10 /50	10+10	20+50 +20 90
TIGERS	10+0 +10 /20	0+0+5 +10+5 /20		20+20 40
Jaguars	0+10 +10 /20	5+0+10 +10+5 /30	10	20+30 +10 60
Leopards	0+10 +10 /20	5+10 /15	10	20+15 +10 45

Inter-Class Quiz Competition by Zoology Department on "World Animal Welfare Day"; October 4, 2021



St. Bede's College Shimla

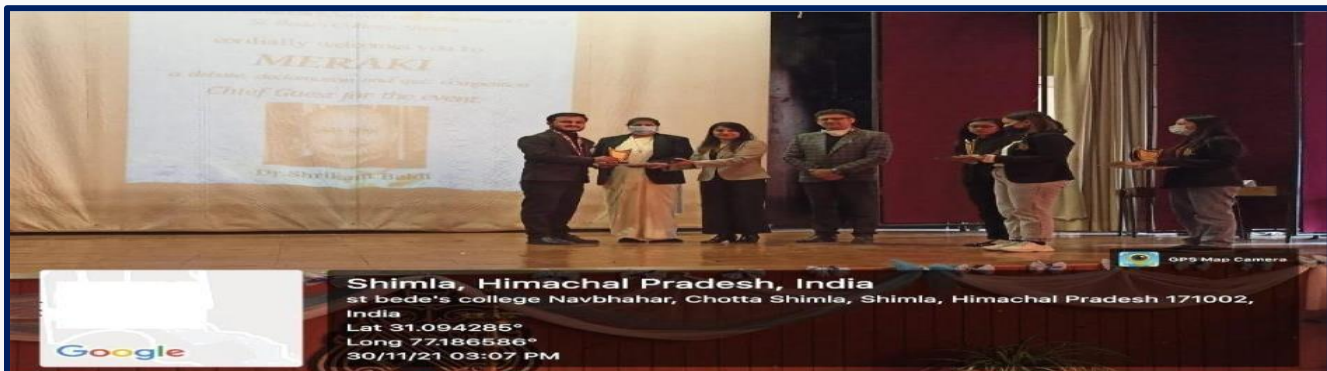

Inter-College Quiz competition Organized by Debates & Dramatics Society and the Environment Awareness Cell of the College; November 30, 2021



St. Bede's College Shimla

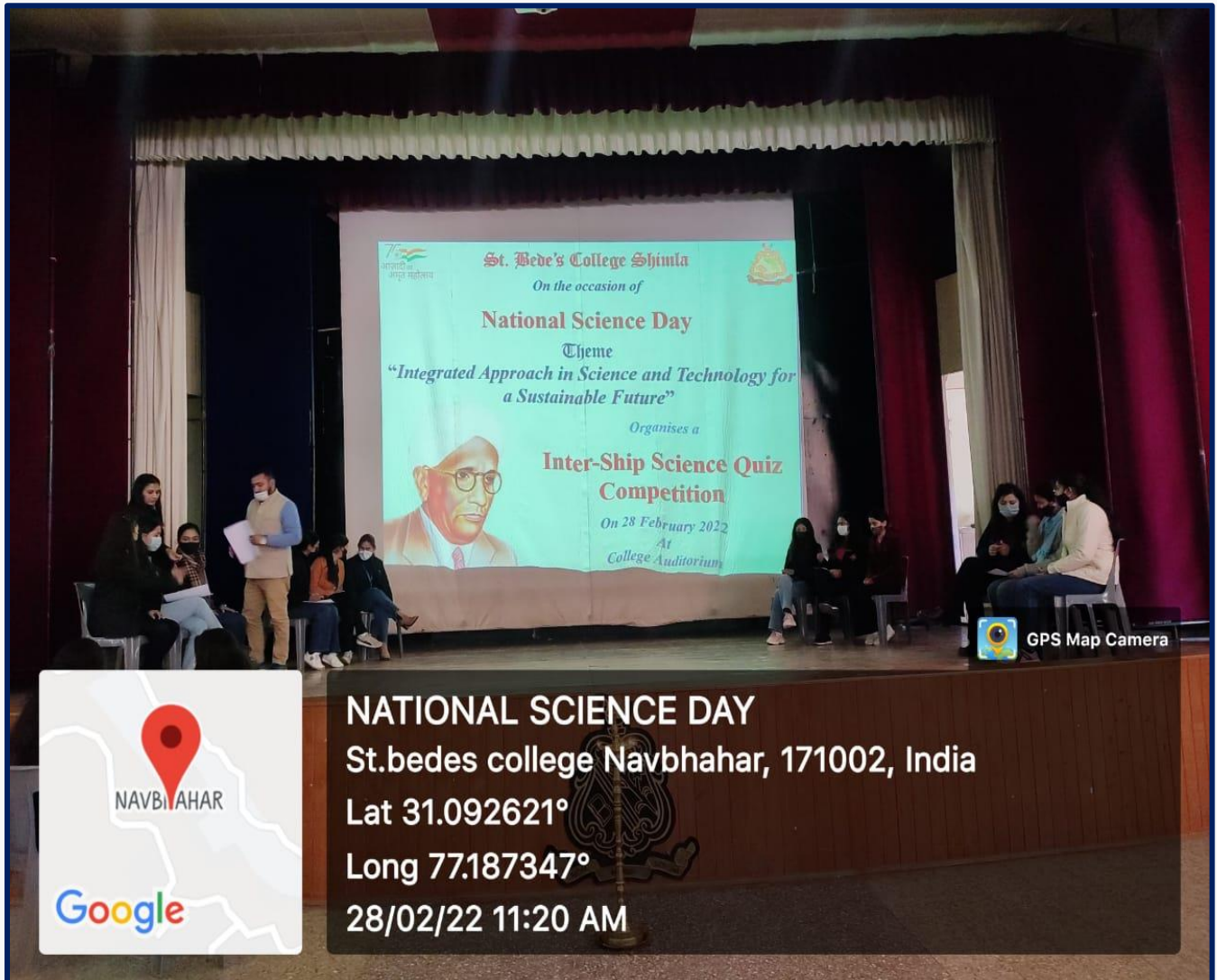

NATIONAL SCIENCE DAY
St.bedes college Navbahar, 171002, India
Lat 31.092621°
Long 77.187347°
28/02/22 11:20 AM

Science Quiz on National Science Day; February 28, 2022

[Back](#)



St. Bede's College Shimla



Quiz Competition by Department of Geography on “World Ozone Day”, September 16, 2022



St. Bede's College Shimla



Quiz on “International Microorganism Day”; September 17, 2022



St. Bede's College Shimla

sejalchauhan519@gmail.com	12	Nov 10 12:31 PM
harshasharma225@gmail.com	13	Nov 10 12:36 PM
sameerabatra756@gmail.com	8	Nov 10 12:38 PM
simranbansal5347@gmail.com	6	Nov 10 12:41 PM
parul14052003@gmail.com	11	Nov 10 12:54 PM
aashirathaur02@gmail.com	11	Nov 10 12:54 PM
navu0109@gmail.com	14	Nov 10 12:56 PM
rajni28kapoor2002@gmail.com	13	Nov 10 12:57 PM
manishathakur39954@gmail.com	13	Nov 10 12:57 PM

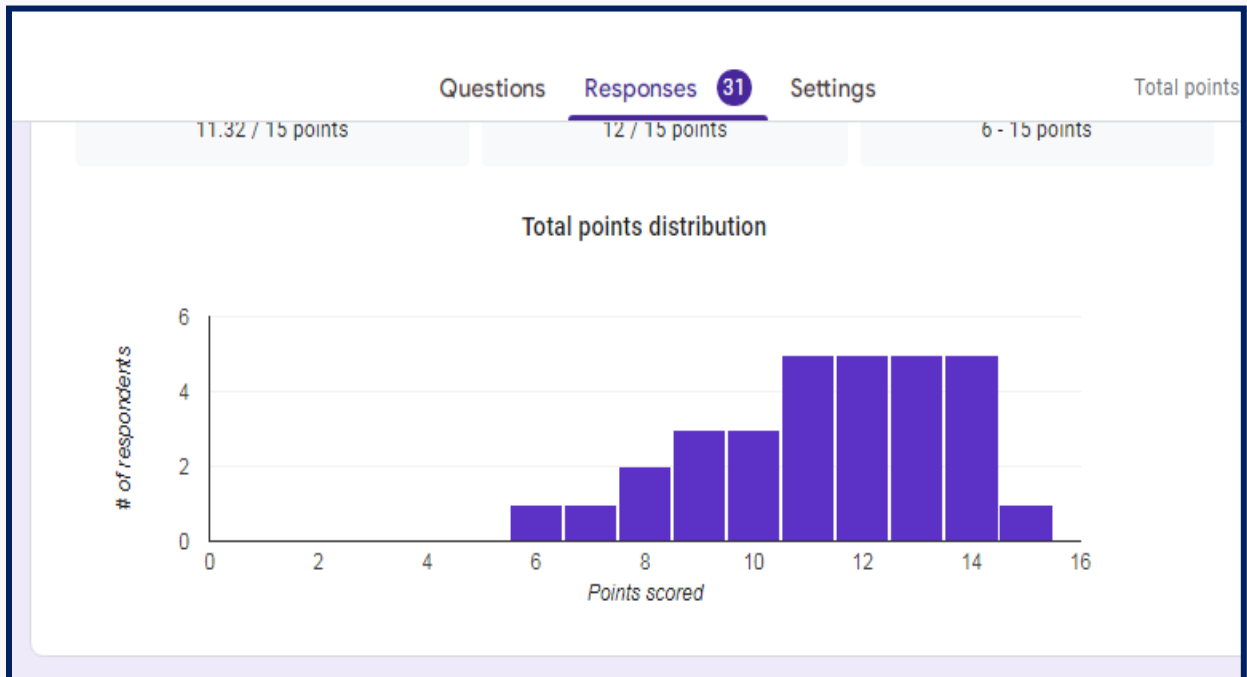

An Online Quiz on “Transportation and Game Theory” by Department of Mathematics;

November 10, 2022



St. Bede's College Shimla



A Quiz on National Mathematics Day; December 22, 2022



*Inter-College Quiz Competition Organized by all Departments of Science on National Science day;
February 28, 2023*



St. Bede's College Shimla

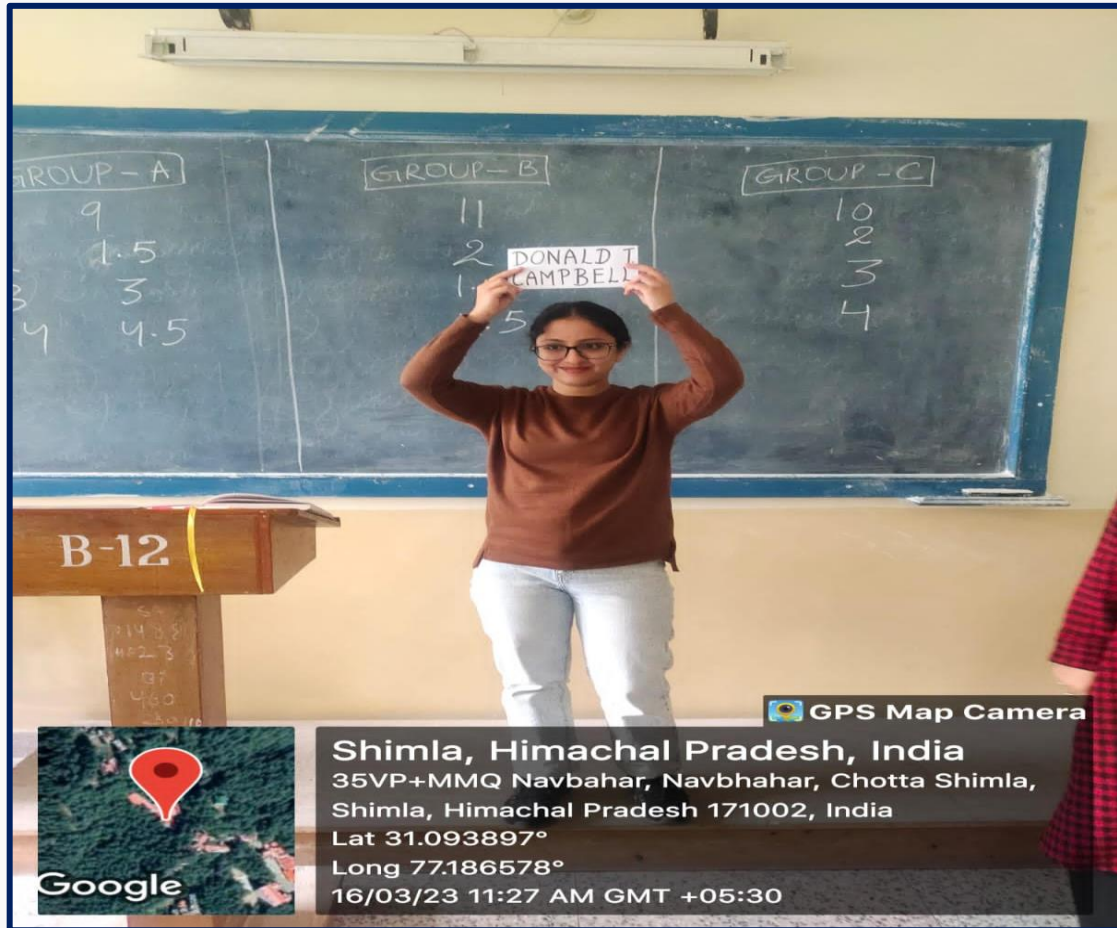

A Class Room Quiz Activity Named "Who Am I"; March 16, 2023



St. Bede's College Shimla

APTITUDE TESTS



Third All India Tally Commerce Aptitude Test (TCAT), Organized by the Department of Commerce & Management in Collaboration with Sai Digitech Professional Institute, Shimla in the College Auditorium; September 27, 2019

[Back](#)



CLASS TESTS

In order to get a Teaching-Learning Feedback, regular class tests are encouraged in every department, a few samples are as follows:

Date 26 Mar 2018

Maths Test

Palak Puri
49
B. Com. II Sem

① Solve by Cramer's Rules $6x + y - 3z = 5$
 $x + 3y - 2z = 5$
 $2x + y + 4z = 8$

② If $A = \begin{bmatrix} 1 & 2 \\ 3 & 4 \end{bmatrix}$ $B = \begin{bmatrix} 2 & 1 \\ 5 & 3 \end{bmatrix}$ verify $(AB)' = B'A'$

③ Discuss the Continuity $f(x) = \begin{cases} 2-x, & x < 0 \\ 2+x, & x > 0 \end{cases}$

④ Differentiate with respect to x ($x^3 + 1$)

⑤ Prove that $\begin{vmatrix} 1 & a & b+c \\ 1 & b & c+a \\ 1 & c & a+b \end{vmatrix} = 0$

Ans 1) $6x + y - 3z = 5$
 $x + 3y - 2z = 5$
 $2x + y + 4z = 8$

$A = \begin{vmatrix} 6 & 1 & -3 \\ 1 & 3 & -2 \\ 2 & 1 & 4 \end{vmatrix} = 6 \begin{vmatrix} 3 & -2 \\ 1 & 4 \end{vmatrix} - 1 \begin{vmatrix} 1 & -2 \\ 2 & 4 \end{vmatrix} - 3 \begin{vmatrix} 1 & 3 \\ 2 & 1 \end{vmatrix}$

$= 6(12 + 2) - 1(4 - 4) - 3(1 - 6)$
 $= 72 + 12 + 4 - 4 - 3 + 18$
 $= 106 = 99 \text{ Ans.}$



Date 30/09/19

C++ test 16
20

Anshula Chandel
Roll No - 2
BCA
3rd Sem

MBD WRITEL

Date

Page

Q1 Explain Constructor & Destructor?

Q2 Explain function Overloading & operator Overloading?

Q3 Explain Inheritance and its types?

Answers:

Ans 1. Constructor: Constructors are the member functions of a class which initializes object of a class.

In C++ constructor is automatically called when object create. It is a special member function of the class.

- ⊙ Constructor has same name as the class.
- ⊙ It does not have return type.
- ⊙ Constructor is automatically called when class is created.

Types of Constructors:

- 1) Default Constructor.
- 2) Parameterized constructor.
- 3) Copy Constructor.



St. Bede's College Shimla

NAME :	DILASHA RAWAL
CLASS :	Psychology Hons (2 nd year)
SUBJECT :	Statistics

10/10

Good

DATE [][][][][][]

Q1. Calculate quartile deviation.

[2.5 marks]

Scores	f	cf
90-99	2	75
80-89	12	73
70-79	22	61
60-69	20	39
50-59	14	19
40-49	4	5
30-39	1	1

N = 75

Q1 = N/4 = 75/4 = 18.75

Q3 = 3(N/4) = 3 x 18.75 = 56.25

2/11

Q1 = L + i (N/4 - cf) / f

Q3 = L + i (3N/4 - cf) / f

Q1 = 49.5 + 10 (18.75 - 5) / 14

Q3 = 69.5 + 10 (56.25 - 39) / 22

Q1 = 49.5 + 10 (13.75) / 14

Q3 = 69.5 + 10 (17.25) / 22

Q1 = 49.5 + 10 x 0.98

Q3 = 69.5 + 10 x 0.78

Q1 = 49.5 + 9.8

Q3 = 69.5 + 7.8

Q1 = 59.3

Q3 = 77.3

Quartile deviation (Q) = (Q3 - Q1) / 2

Q = (77.3 - 59.3) / 2

Q = 18 / 2 = 9

classmate

PAGE [][][]



St. Bede's College Shimla

2022-23 Aditya Aulakh
B.com 1st

Topic

Date 25.11.22

Class test

1. प्रतिवेदन का अर्थ समझाते हुए उसके प्रमुख तत्वों पर प्रकाश डालिए।

प्रतिवेदन का अर्थ अंग्रेजी के 'रिपोर्ट' से लिया गया है। इसको हम अंग्रेजी में विवरण, रपट आदि भी कहते हैं। इसको हिन्दी में सिर्फ प्रतिवेदन ही कहा जाता है।

उदाहरणार्थ पुलिस में लिखाई गई रपट, दूरदर्शन में लिखी गई सूचना को हम रिपोर्ट तो कहेंगे लेकिन हम उसको प्रतिवेदन नहीं मानेंगे। मानक हिन्दी कोश में प्रतिवेदन का अर्थ है 'कोई घटना, योजना की अव्यक्त तथ्यों से जांच पड़ताल। ध्यान-बीन करना और उस विवरण की किसी बड़े अधिकारी के को भेजना।' प्रतिवेदन को महेंद्र चक्रवर्ती ने दो प्रकार

में बांटा है व्यक्ति नियुक्त प्रतिवेदन और समिति अथवा उप समिति नियुक्त प्रतिवेदन। प्रतिवेदन में सिर्फ उसका निष्कर्ष होना जरूरी नहीं होता। उसपर सुझाव देना भी होना है। प्रतिवेदन विद्वानों से बना है जिसका अर्थ जानना होता है। प्रायः उपसर्ग के अनेक अर्थ होते हैं जैसे सामना, बदला आदि। इस प्रकार प्रतिवेदन का अर्थ बनता है - 'सामने से जानना'। प्रतिवेदन व्यक्ति नियुक्त अथवा समिति अन्य पुरुष में लिखा जाता है और नियुक्त

इसके प्रमुख तत्व हैं :- 1. तथ्य
प्रतिवेदन लिखना कोई आसान कार्य नहीं है, इस प्रतिवेदन पर एक बहुत बड़ा दायित्व होता है।

Department of Hindi; November 11, 2022



St. Bede's College Shimla

Name - Meehakshi
Roll No. - 2 (4th Sem m.com)
Subject - managerial Accounting

Page No.
Date 23/05/2023

07/09

Ans + 3

formula to calculate margin of safety when profit given is written below

$$\text{margin of safety} = \frac{\text{Profit}}{\text{P/V Ratio (Profit and volume Ratio)}}$$

Ans + 1
BEP: Break even point is the point where sales volume is equal to the cost of the product. In break even point there is no loss and profit in business

$$\text{Formula} = \text{BEP (in units)} = \frac{\text{Fixed cost}}{\text{Selling Price per unit} - \text{variable cost per unit}}$$

$$\text{BEP in ₹} = \frac{\text{fixed cost}}{\text{P/V Ratio}}$$

merits (1) Easy technique: BEP is very easy to understand and implement

(2) Avoid under absorption of overhead: The allocation absorption and apportionment process of overheads is not considered



St. Bede's College Shimla

OPEN BOOK TEST

Financial Management

Open Book Test -1

Cost of Capital

Instructions;- Attempt any Two out of Three questions M.M. (2×10 = 20)

Que 1 An Electric equipment manufacturing company wishes to determine the weighted average cost of capital for evaluating capital budgeting projects. You have been supplied with the following information:

BALANCE SHEET

Liabilities	Amount	Assets	Amount
Equity Share Capital	12,00,000	Fixed Assets	25,00,000
Preference Share Capital	4,50,000	Current Assets	15,00,000
Retained Earnings	4,50,000		
Debentures	9,00,000		
Current Liabilities	10,00,000		
	40,00,000		40,00,000

Additional Information:

- i) 20 years 14% Debentures of Rs. 2500 face value, redeemable at 5% premium can be sold at par, 2% flotation costs.
- ii) 15% Preference shares: Sale price Rs. 100 per share, 2% flotation costs
- iii) Equity shares: Sale price Rs. 115 per share, Flotation costs, Rs. 5 per share

The corporate tax rate is 55% and expected growth in equity dividend is 8% per year. The

Open Book Test, Conducted by the Department of Commerce and Management; 2020-2021

[Back](#)



St. Bede's College Shimla



Open Book Test, Conducted by the Department of Zoology; March 3, 2023



St. Bede's College Shimla

ROLE PLAYS

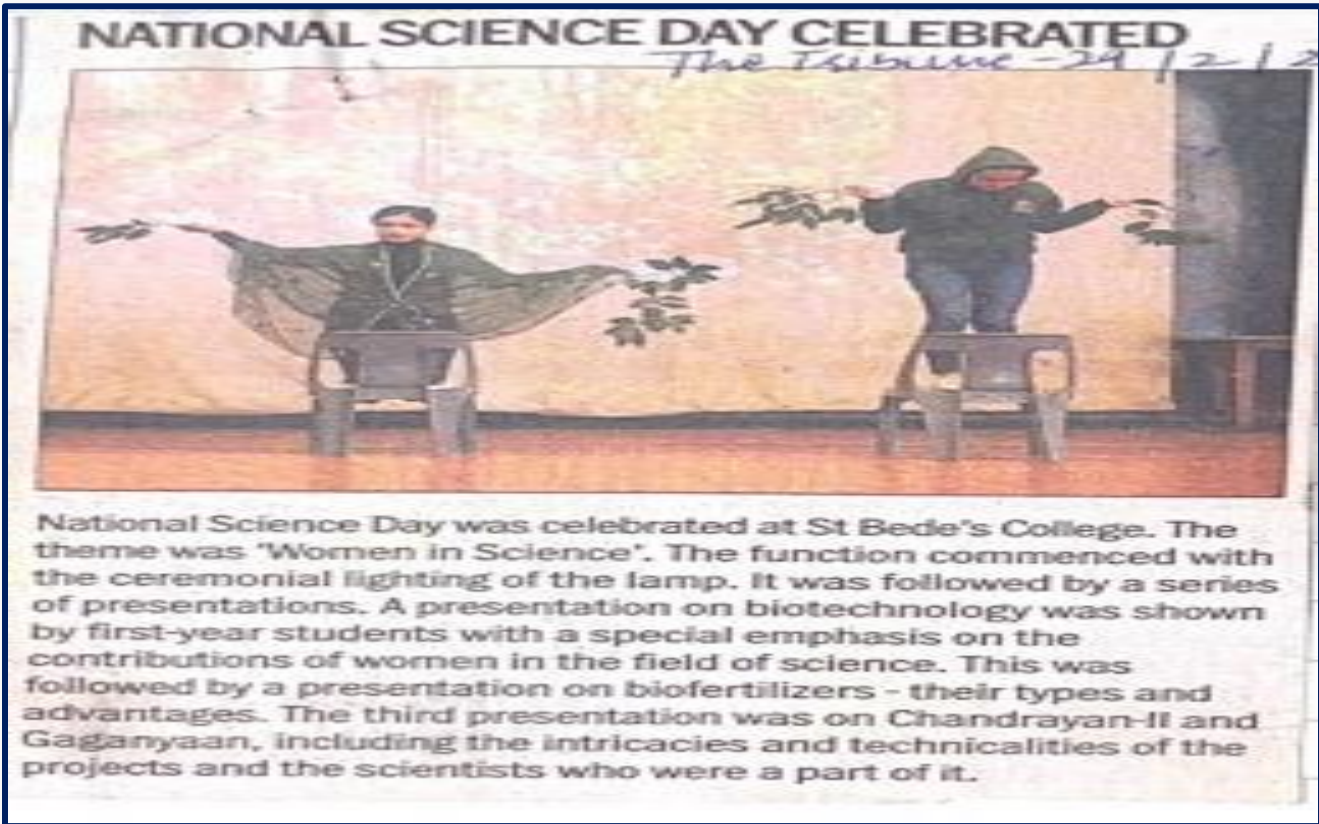

Role Play on "Theories of Evolution"; February 28, 2019

[Back](#)



St. Bede's College Shimla



Role-Play on "Darwinism"; February 23, 2022

(The entire performance was videotaped and published to YouTube. The link of the video is <https://www.youtube.com/watch?v=Hz7g8dU8aFo>)



St. Bede's College Shimla



Role Play on the Theme "Pioneer Women in Indian History"; March 8, 2022



St. Bede's College Shimla

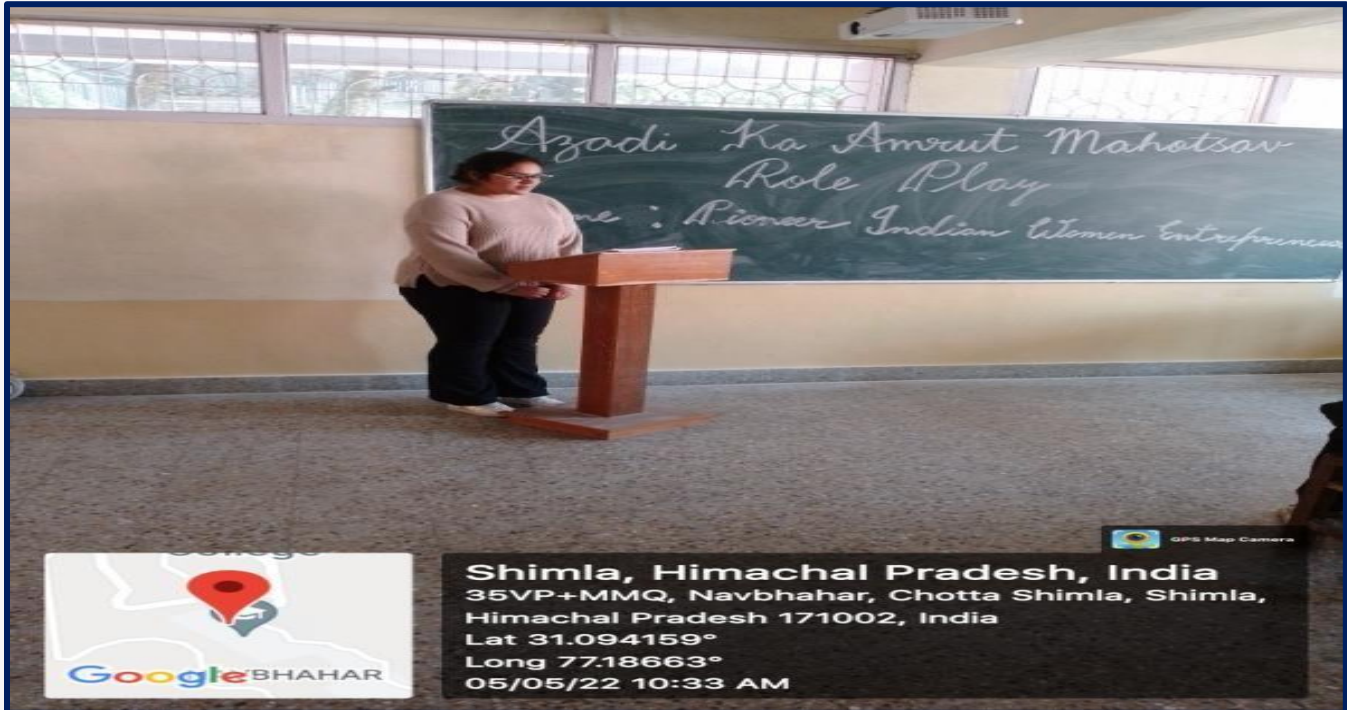

Role Play on the Theme "Pioneer Indian Women Entrepreneurs" by M.Com Students; May 5, 2022



St. Bede's College Shimla



A Role Play on “Remembrance of 26/11 Mumbai Attacks” at Government Sr. Sec. School Dhalli by the NCC unit; December 6, 2022



St. Bede's College Shimla

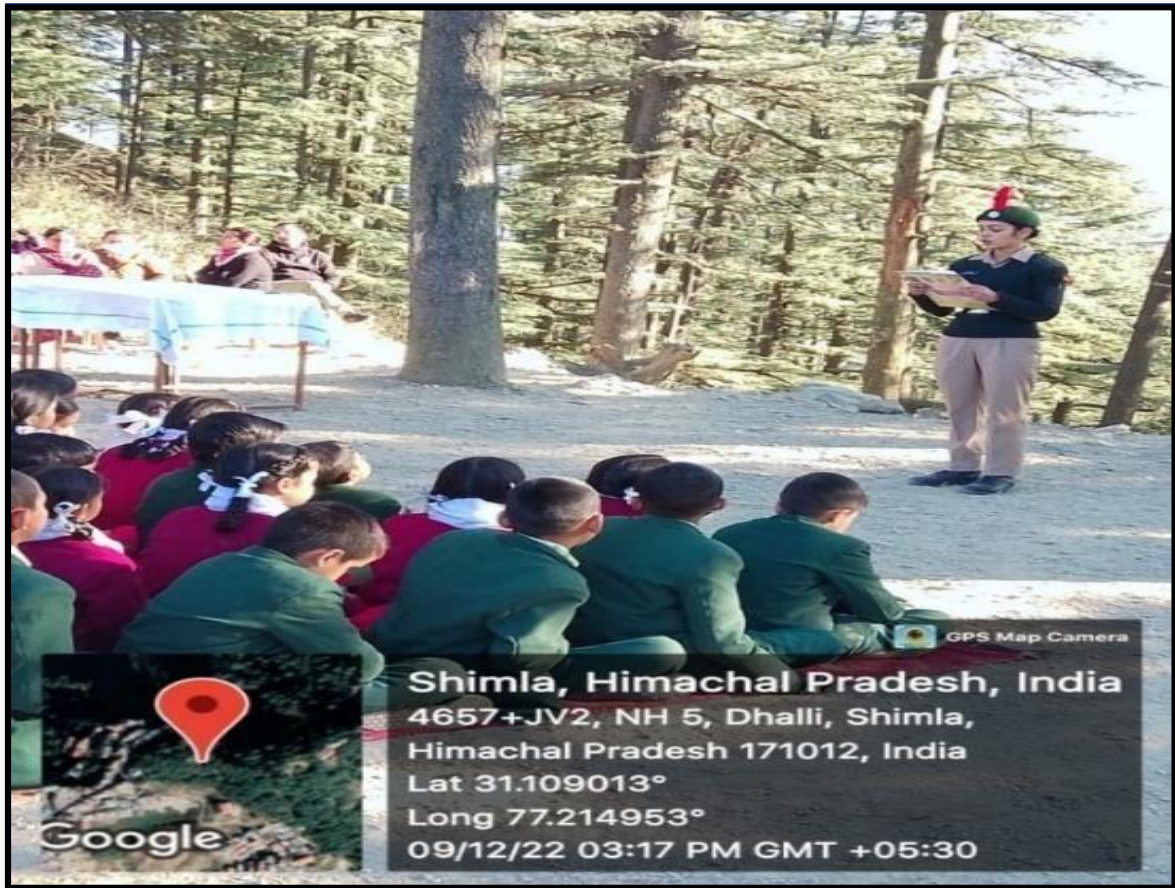

Role Play on Brave Warriors at Government Sr. Sec. School Dhalli by the NCC unit; December 9, 2022



St. Bede's College Shimla



A Role Play, Organized by the Department of Zoology; February 22-24, 2023

[Back](#)



St. Bede's College Shimla



Role play in Mock Indian Parliament Session; March 02, 2023



St. Bede's College Shimla

SKITS



A Skit on "Poverty and Income Equality" Organised by Department of Economics; September 29, 2018

[Back](#)



St. Bede's College Shimla



Skit performance by M.Sc. Students on "Earth Day" organized by the Department of Botany at Potter's Hill; April 22, 2019



St. Bede's College Shimla

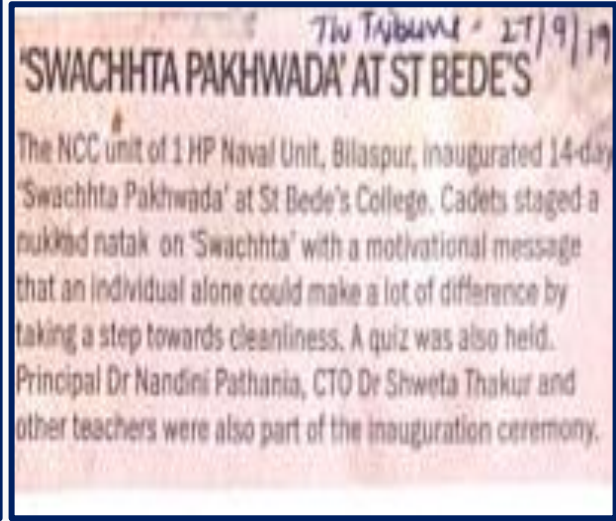

Newspaper cutting of Nukkad natak on "Swachhta Pakhwada"; September 27, 2019



A Newspaper cutting of Nukkad natak on "Effects of Junk food"; November 24, 2019



St. Bede's College Shimla



Skit Competition on "Sampling" Organized by the Department of Economics; 2019-2020



St. Bede's College Shimla



A Skit on “Andher Nagri Chaupat Raja” on the Occasion of Hindi Divas, organized by Department of Hindi ; September 14, 2022



A Skit on “Multiple Personality Disorder, a Conflict in Mental Health of a Child”, on World Mental Health Day, Organized by the Department of Psychology; October 10, 2022



St. Bede's College Shimla

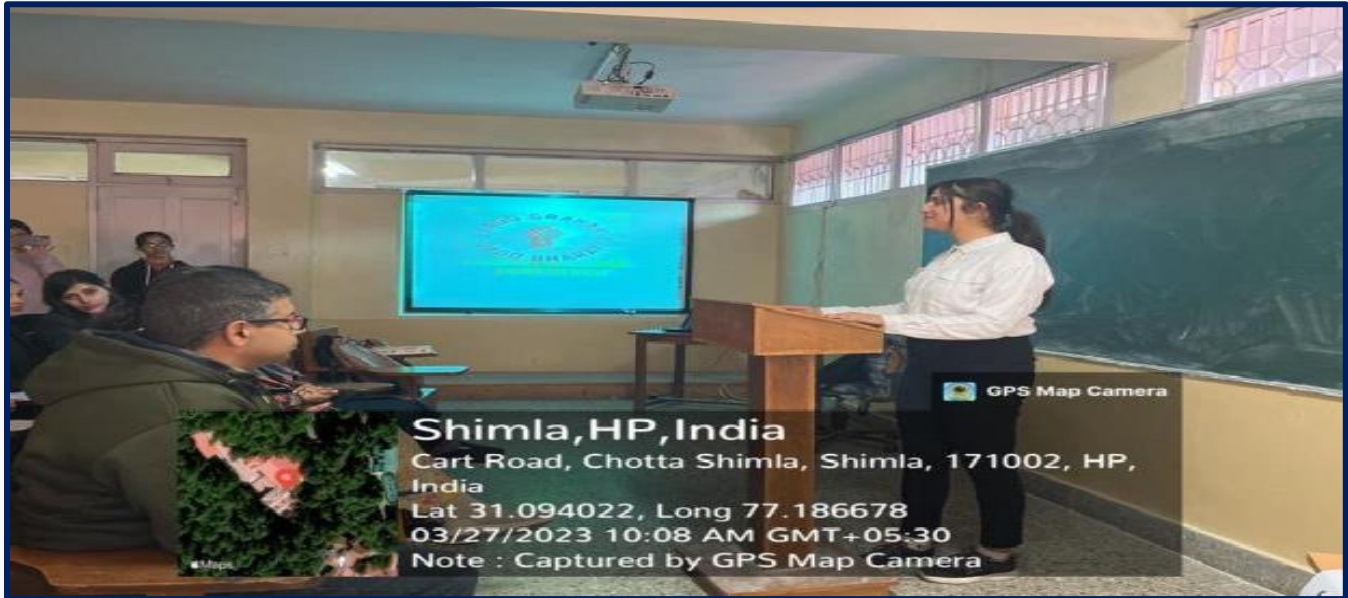

A Skit to Raise Awareness about Consumer Rights; March 27, 2023



St. Bede's College Shimla

GROUP DISCUSSION

All the departments encourage group discussions, a few samples are as follows:



Group Discussion

[Back](#)



St. Bede's College Shimla



Group Discussion of Commerce Students

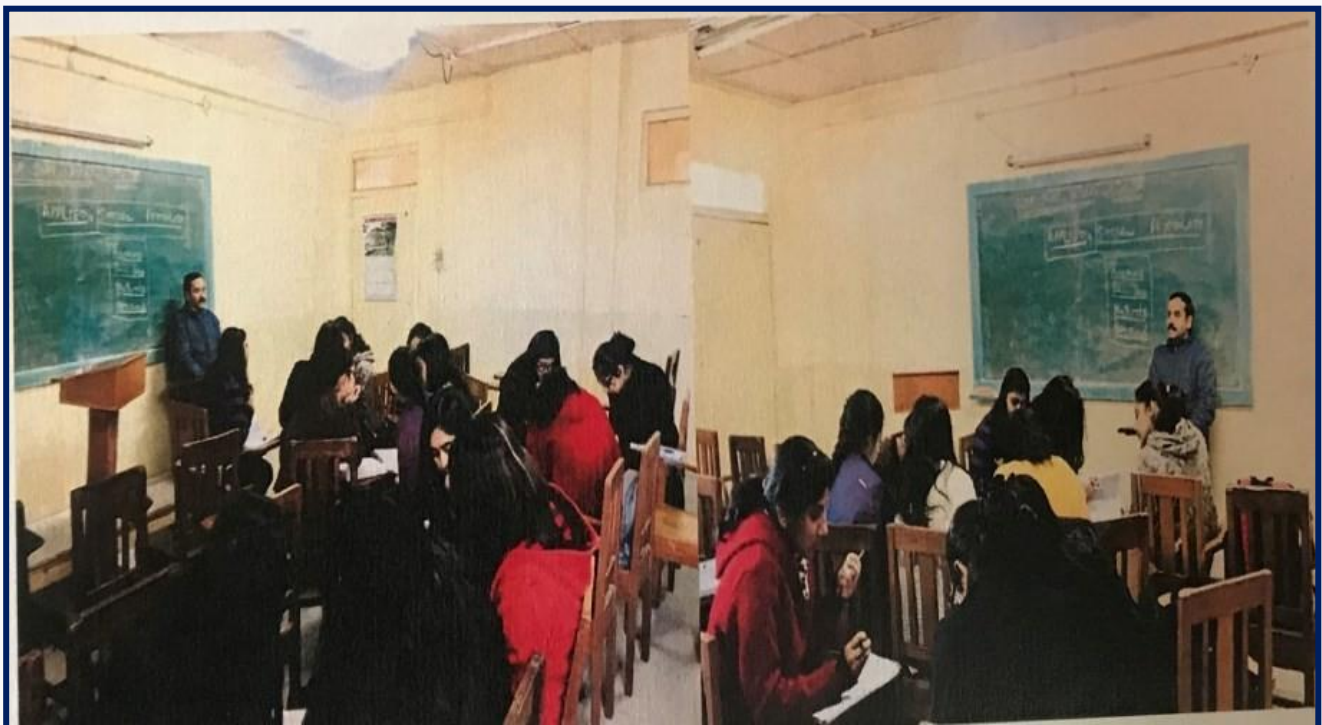

Group Discussion of Psychology Students

[Back](#)



St. Bede's College Shimla

ST. BEDE'S COLLEGE NAAC RE-ACCREDITED A+ GRADE NOTICE

Date: 16/3/2020

Department of Commerce and Management organizing a "Group Discussion on Demonetization" for M.Com students on March 18, 2020 at 2:00 pm in auditorium. The resource person for the group discussion will be Dr. Anupama Tandon Tomar from Economics Dept. of St. Bede's College.

Appreciating Principal
St. Bede's College
Shimla - 2
Principal

Group Discussion of M.Com Students ; March 18, 2020

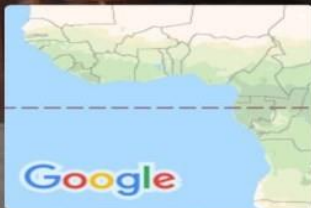
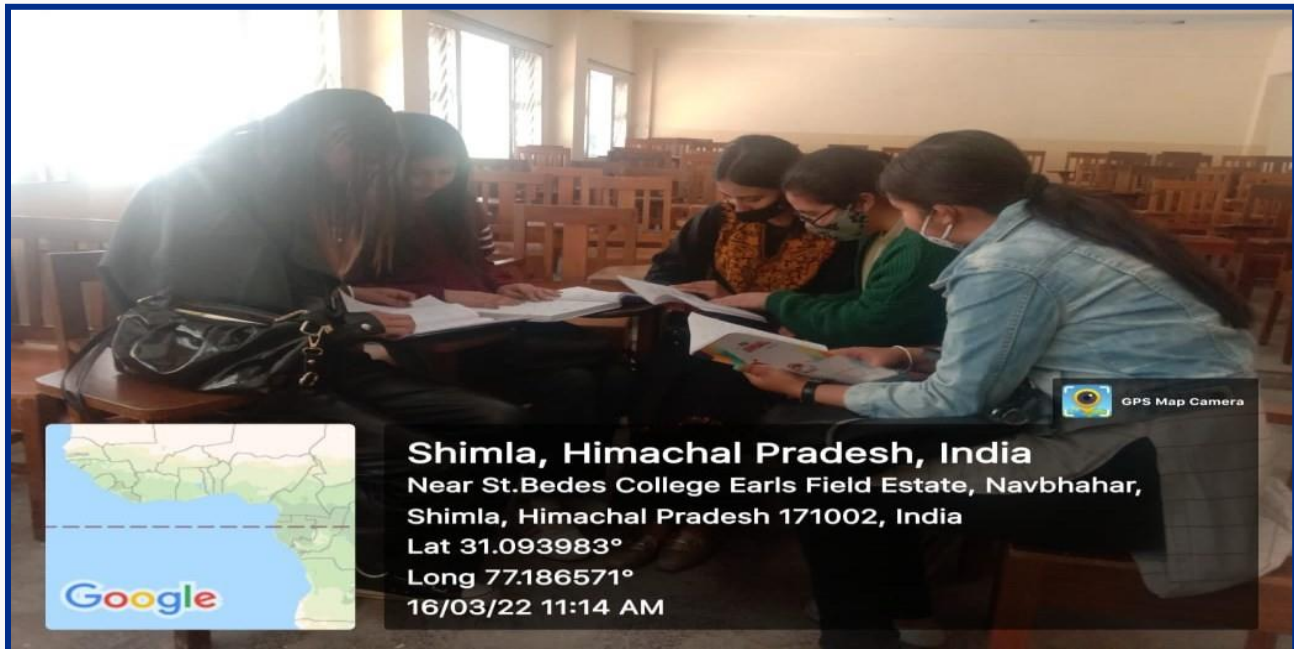

Shimla, Himachal Pradesh, India

Near St.Bedes College Earls Field Estate, Navbhahar,
Shimla, Himachal Pradesh 171002, India

Lat 31.093983°

Long 77.186571°

16/03/22 11:14 AM



Group Discussion; March 16, 2022

[Back](#)



St. Bede's College Shimla

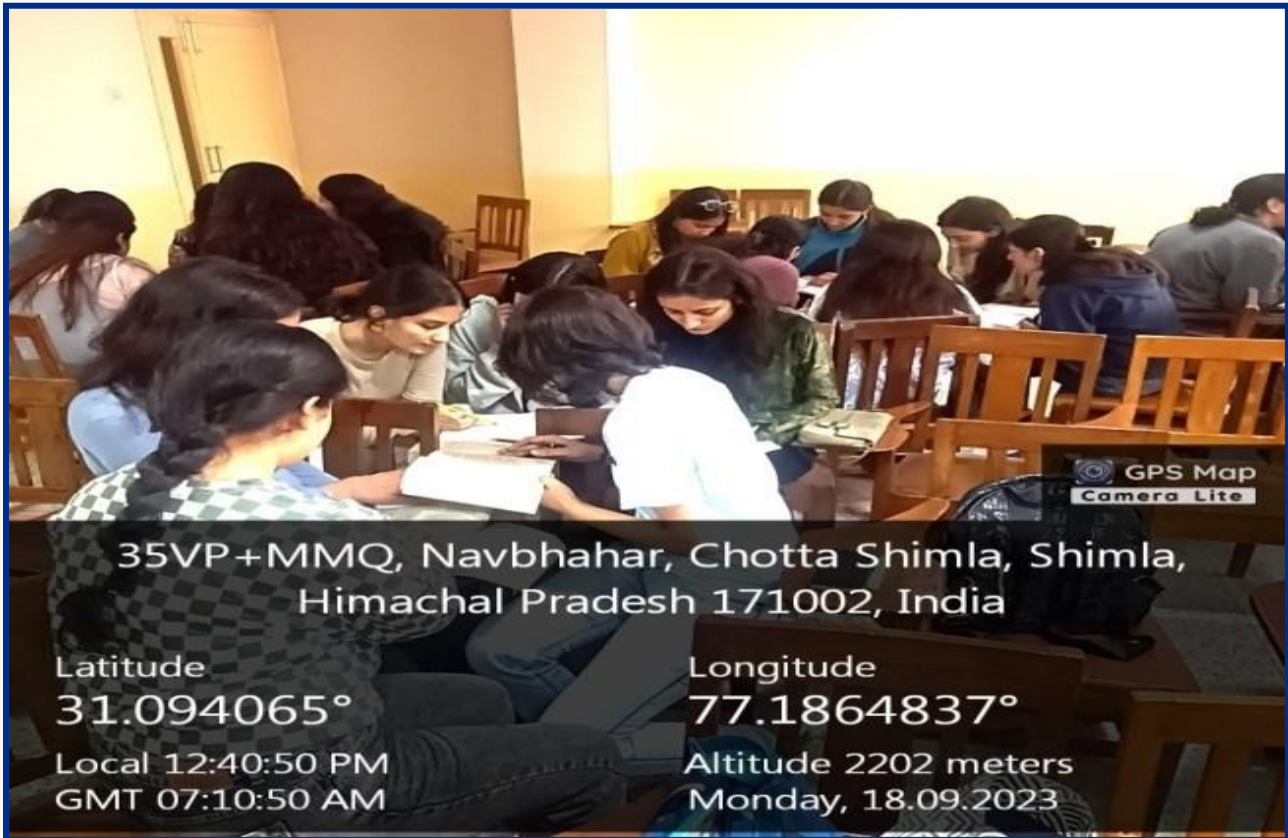

Group Discussion; September 18, 2023

[Back](#)



St. Bede's College Shimla

BRAIN STORMING SESSION



Brainstorming Session on "GST" Organized by Department of Commerce and Management; November 4, 2022



St. Bede's College Shimla



Brainstorming Session on "GST" Organized by Department of Commerce and Management; November 4, 2022