



St. Bede's College Shimla
(UGC-NAAC "A+" Grade Re-Accredited)

CRITERION 2

2.6.2 ATTAINMENT OF POs AND COs ARE EVALUATED.



ACTIVITIES TO ACHIEVE CCA



St. Bede's College Shimla

2020-21

DEPARTMENT OF BOTANY

DEPARTMENT OF BIOTECHNOLOGY

DEPARTMENT OF CHEMISTRY

DEPARTMENT OF COMMERCE AND MANAGEMENT

DEPARTMENT OF COMPUTER SCIENCE

DEPARTMENT OF ECONOMICS

DEPARTMENT OF ENGLISH

DEPARTMENT OF GEOGRAPHY

DEPARTMENT OF HISTORY

DEPARTMENT OF HINDI

DEPARTMENT OF NUTRITION AND HEALTH EDUCATION

DEPARTMENT OF MATHEMATICS

DEPARTMENT OF MICROBIOLOGY

DEPARTMENT OF MUSIC

DEPARTMENT OF PHYSICS

DEPARTMENT OF POLITICAL SCIENCE

DEPARTMENT OF PSYCHOLOGY

DEPARTMENT OF ZOOLOGY



St. Bede's College Shimla

BOTANY

B.Sc. MID-TERM TEST

ST. BEDE'S COLLEGE
SHIMLA - 171 002
HOUSE EXAMINATION

Name: Neha Bala
Class: B.Sc. Med. 1st year

Subject: Botany
Paper: BOT 101
Roll No: 192130
Date: 20/03/21

Question No.	Marks obtained
1	
2	
3	
4	
5	
6	
7	
8	
9	
10	
11	
12	
TOTAL	

EXAMINER'S SIGNATURE

ST. BEDE'S COLLEGE
SHIMLA - 171 002
HOUSE EXAMINATION

Name: SHIVANI SOLEJA
Class: B.Sc. - 1st year / Med.

Subject: BOTANY
Paper: BOT 101
Roll No: 192130
Date: 12/03/2021

Question No.	Marks obtained
1	
2	
3	
4	
5	
6	
7	
8	
9	
10	
11	
12	
TOTAL	

EXAMINER'S SIGNATURE

PROJECTS

Herbarium and Botanical Gardens

Submitted by: Kaamakshi Goswami

SIMPLE PARENCHYMA TISSUE

PRESENTATION BY: ANSHI SHARMA
BSc 3rd YEAR
Roll No: 192130

PARENCHYMA

CHARACTERISTIC FEATURES OF PARENCHYMA TISSUE

- 1. Parenchyma tissue is the most common type of tissue in plants.
- 2. It is composed of thin-walled, living cells.
- 3. The cells are arranged in a regular pattern.
- 4. The cells are separated by thin cell walls.
- 5. The cells are surrounded by a thin layer of cytoplasm.
- 6. The cells are surrounded by a thin layer of cytoplasm.
- 7. The cells are surrounded by a thin layer of cytoplasm.
- 8. The cells are surrounded by a thin layer of cytoplasm.
- 9. The cells are surrounded by a thin layer of cytoplasm.
- 10. The cells are surrounded by a thin layer of cytoplasm.
- 11. The cells are surrounded by a thin layer of cytoplasm.
- 12. The cells are surrounded by a thin layer of cytoplasm.

Botanical Gardens

A botanical garden is a collection of living plants available for study, research, education and conservation. It offers visitors a chance to learn about the diversity of plants and enjoy the beauty and serenity of garden landscapes.

Role of Botanic Garden:

- To make the plants available for scientific research.
- To display the plant diversity for general public.
- To display the plant diversity of a particular region.

STRUCTURE AND TYPES OF INTEGUMENTED MEGASPORANGIUM

Structure: It is an integumented megasporangium, which is formed by integumentary cells surrounding the nucellus. It consists of two parts: Body and Style.

Parts of the Ovule:

- Base
- Body
- Style
- Integumentary Tissue
- Embryo Sac

Body:

The body is the part of the ovule which is attached to the nucellus. It is divided into three parts: Base, Body and Style.

The base is the part of the ovule which is attached to the nucellus. It is divided into three parts: Base, Body and Style.

The body is the part of the ovule which is attached to the nucellus. It is divided into three parts: Base, Body and Style.

The style is the part of the ovule which is attached to the nucellus. It is divided into three parts: Base, Body and Style.



St. Bede's College Shimla

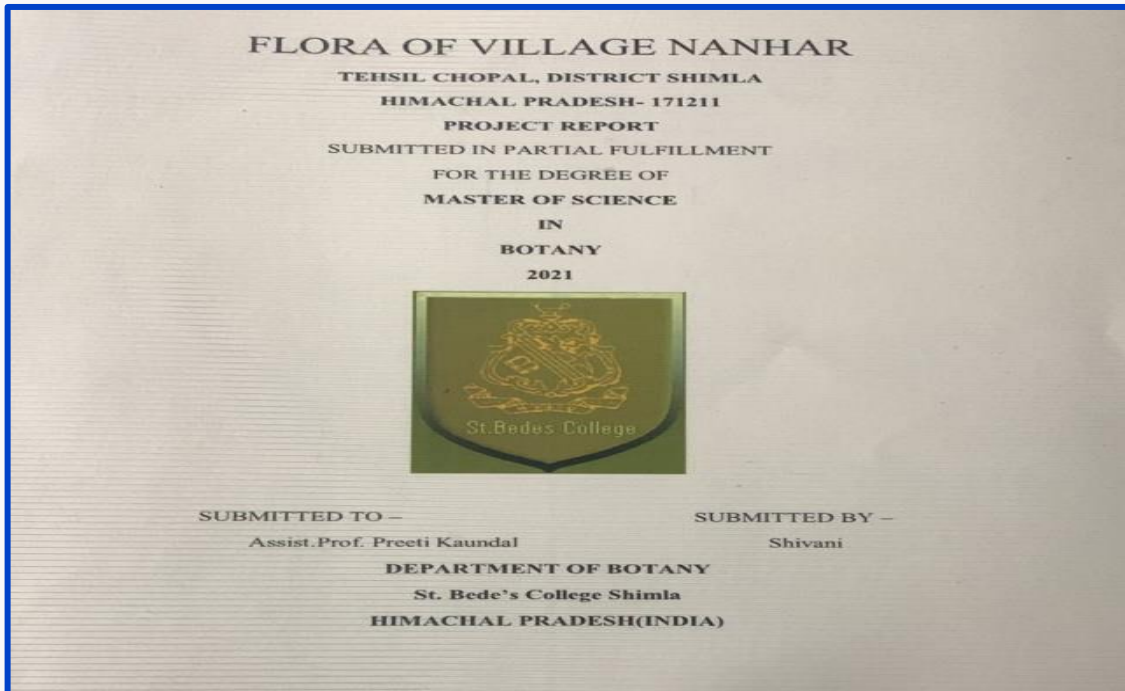

M.Sc.
ASSIGNMENTS

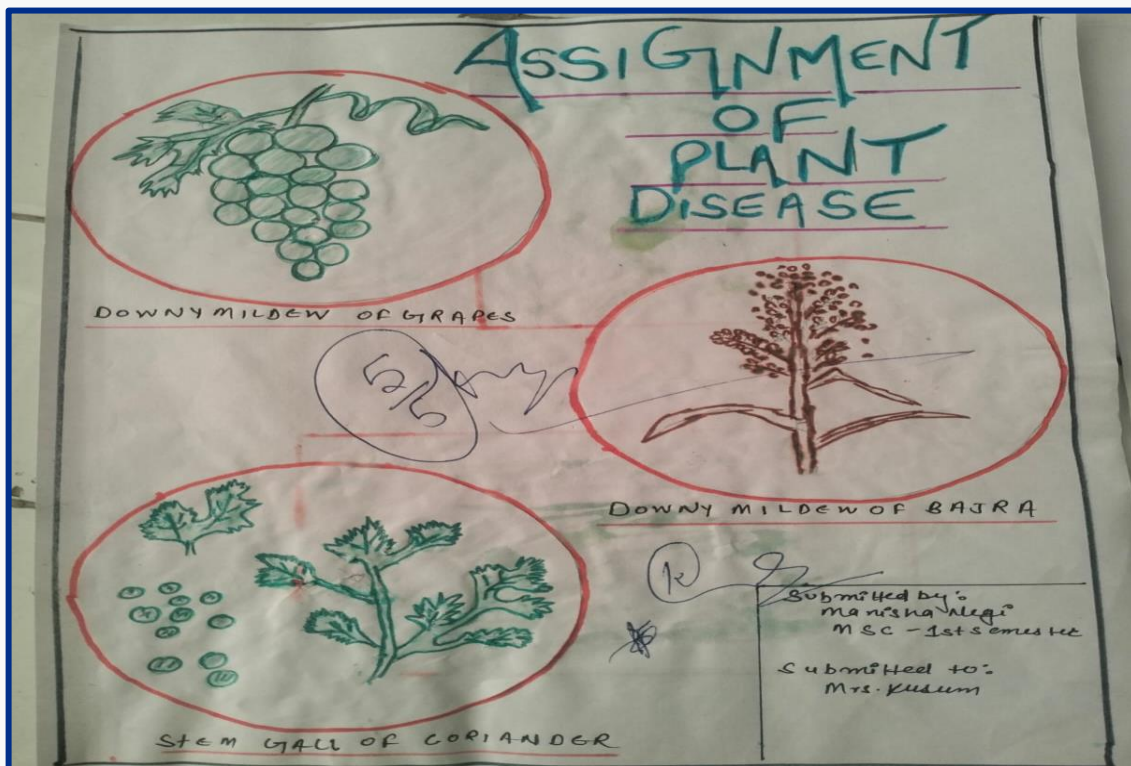



St. Bede's College Shimla

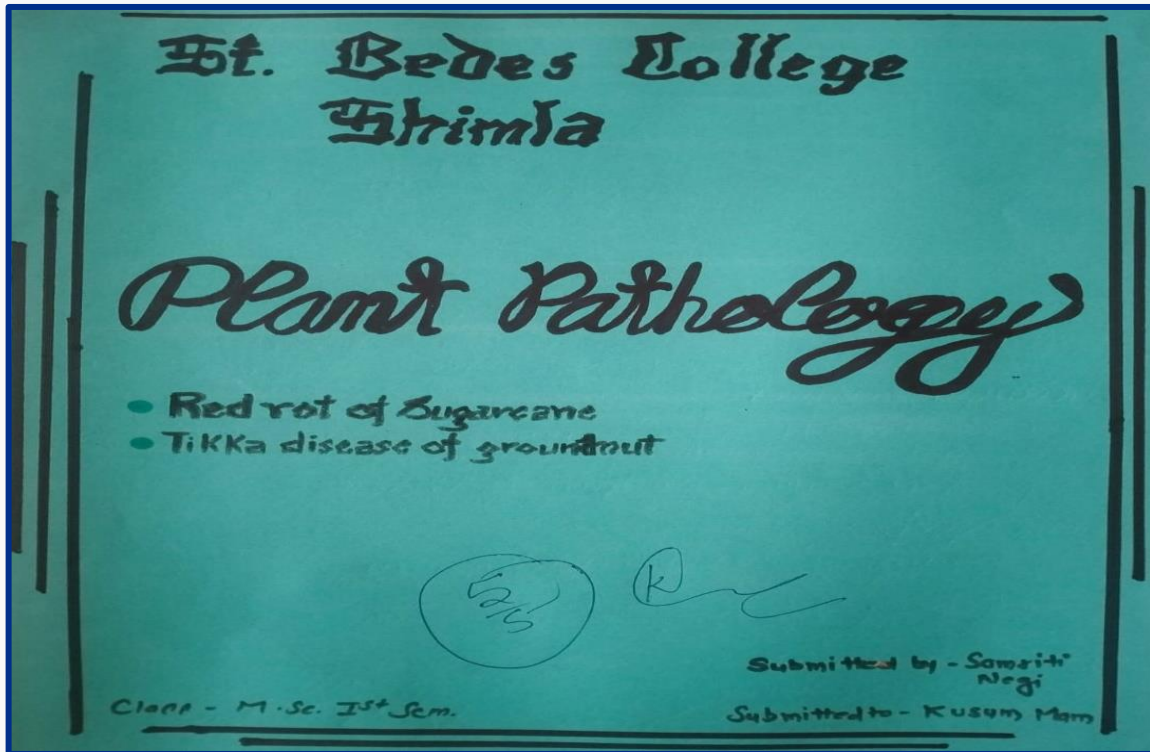

BIOTECHNOLOGY

PRESENTATIONS

← xfm-dguz-jwd ▶

Purification summary of nitrilase from *Stenotrophomonas maltophilia* MTCC 12629

Purification steps	Volume (ml)	Protein (mg/ml)	Total protein (mg)	Specific activity (nmol/min/mg)	Total activity (U)	Yield (%)	Specific activity (U/mg)
Crude	400	1.70	675	1.85	1245	100	1.85
AmS	100	1.00	150	4.27	640	51.4	4.27
AmS + Polyclonal	5	0.22	3.5	1.1	3.5	0.28	1.1
AmS and polyclonal	2	0.12	0.25	29.22	5.84	0.47	29.22

SDS and Native PAGE analysis

SDS PAGE analysis of the purified nitrilase of *S. maltophilia* MTCC 12629. The gel shows a single band at approximately 45 kDa. Native PAGE analysis shows a single band at approximately 45 kDa.

[Back](#)



St. Bede's College Shimla

MID- TERM TEST

ST. BEDE'S COLLEGE
SHIMLA - 171 002
HOUSE EXAMINATION

Name: Janni Chadha
Class: Bal. Biotech. Honors 2nd yr

Subject: Trigonometry
Paper: _____
Roll No: 199404
Date: 5/3/21

Question No.	Marks obtained
1	
2	
3	
4	
5	
6	
7	
8	
9	
10	
11	
12	
TOTAL	

09
10
Bull Ph

EXAMINER'S SIGNATURE

CHEMISTRY

MID TERM TEST

ST. BEDE'S COLLEGE
SHIMLA - 171 002
HOUSE EXAMINATION

Name: Ankita Raut
Class: 2nd year

Subject: Chemistry (201)
Paper: _____
Roll No: 192036
Date: 3/03/2021

Question No.	Marks obtained
1	
2	
3	
4	
5	
6	
7	
8	
9	
10	
11	
12	
TOTAL	<u>4</u>



St. Bede's College Shimla

ASSIGNMENTS

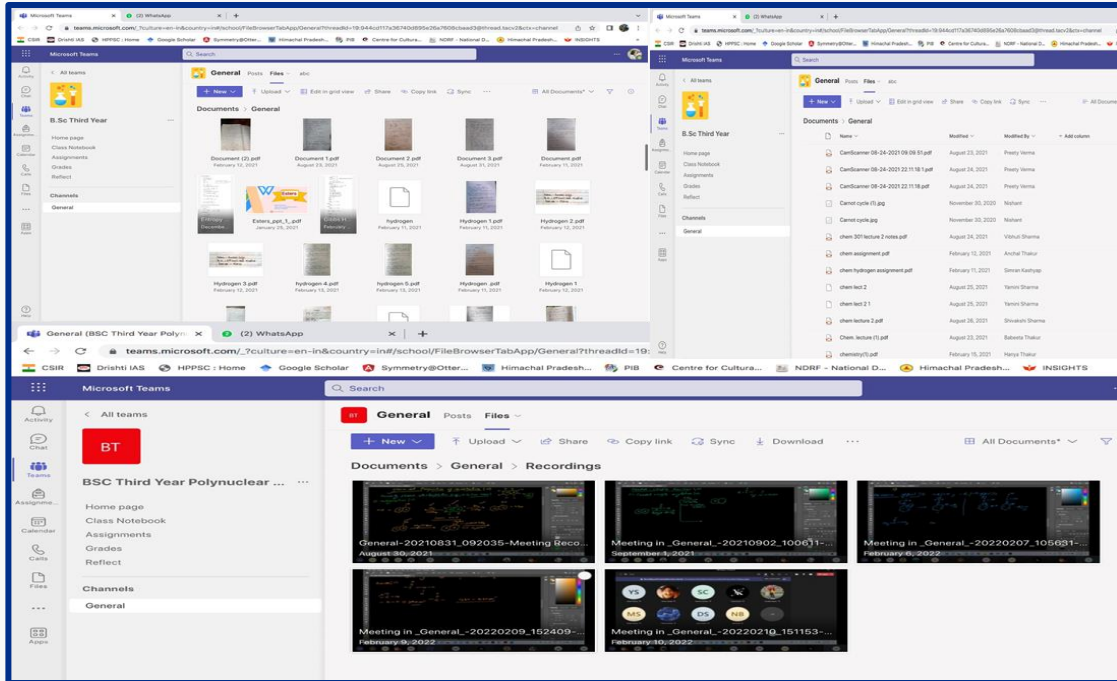

COMMERCE AND MANAGEMENT

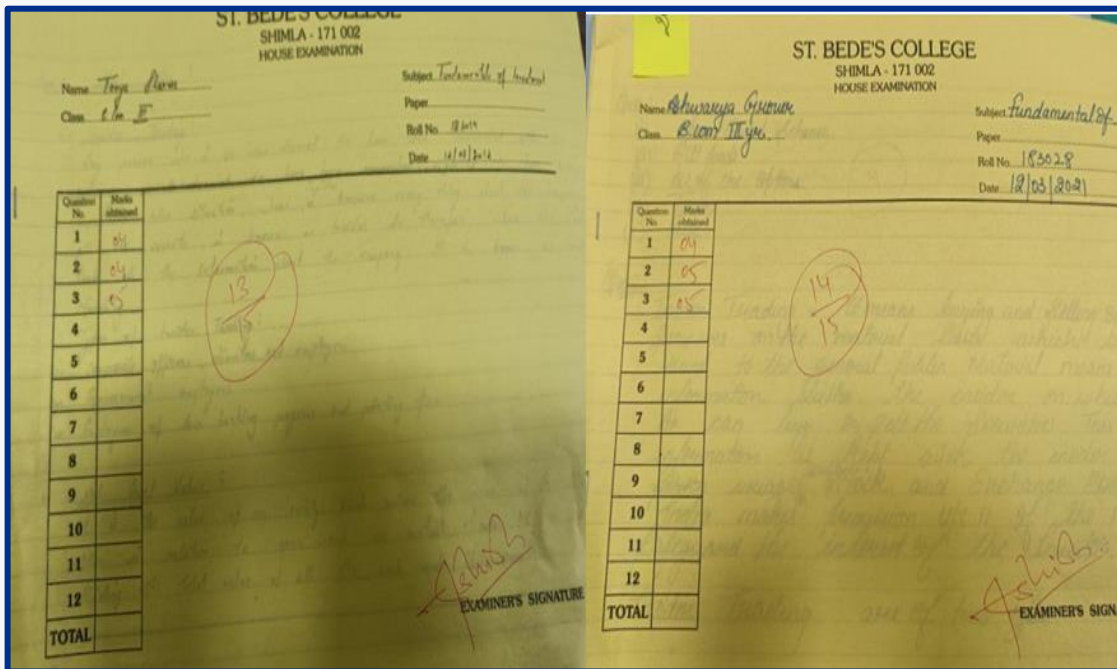

B.Com. MID-TERM TEST





St. Bede's College Shimla

ASSIGNMENTS

<p>A PROJECT ON "A STUDY ON IMPACT OF COVID-19 ON HOSPITALITY INDUSTRY IN SHIMLA CITY" SUBMITTED TO ST. BEDE'S COLLEGE, SHIMLA</p>  <p>IN PARTIAL FULFILLMENT OF REQUIREMENT OF THE AWARD OF DEGREE OF MASTERS OF COMMERCE 2020-2022</p> <p>SUPERVISED BY: Mrs. Piyanka Mehta Assistant Professor Department of Commerce St. Bede's College, Shimla.</p> <p>SUBMITTED BY: Riya Sharma Roll no. -200091151320010. Vanshika Kalia Roll no. - 200091151320015</p>	<p>"A STUDY ON OVER-THE-TOP PLATFORMS: BASED ON THE SUCCESS FACTORS OF INNOVATION" A Project Report Submitted to St. Bede's College, Shimla for partial fulfillment of Requirement for the Award of the degree of BACHELOR OF BUSINESS ADMINISTRATION</p>  <p>Supervised By: - Dr. Savita Rana Parashar Assistant Professor Department of Commerce and Management</p> <p>Submitted By: - Manya Buti University Roll no.-5190830010</p>
---	--

APPROVED BY: _____
 DATE: _____

St. Bede's College
SHIMLA

Assignment of
Financial Institution
and Markets

NAME - HARSHA SHARMA
ROLL NO. 205043
CLASS BBA VI Semester



St. Bede's College Shimla

M.Com. MID TERM TEST

Date: 17-12-2021
 Name: Pallavi Chaudhary
 Class: M.Com 1st sem

ST. BEDE'S COLLEGE, SHIMLA
 HOUSE EXAMINATION

Ques: Find the mean deviation using mean for the following?
 5, 8, 10, 10, 12, 9

X	$\bar{x} = X - A$
5	5-10 = -5
8	= -2
A 10	0
10	0
12	+2
9	+1
N=54	$\Sigma X = 54$

$\bar{x} = \frac{\Sigma X}{N} = \frac{54}{6} = 9$

By using Mean deviation :-

ASSIGNMENTS

MANESHA KUMARI

INCOME TAX

Electronic filing of Income Tax Returns (e-filing)

Advancement in technology has touched our lives in one form or the other. This advancement in technology has made our life much easier as almost everything is available on a click of the button. The government has understood the importance of computerisation and prefer e-filing of all income tax returns rather than the traditional mode of filing paper returns.

WHAT IS ELECTRONIC FILING OF RETURNS i.e. e-filing
 The process of electronically filing income tax returns through the internet known as e-filing or electronic filing.



St. Bede's College Shimla

COMPUTER SCIENCE

CLASS TESTS

The image shows two screenshots from a learning management system. The top screenshot displays the results for a 'Computer Graphics-Minor test' held on June 5, 2021. The results table is as follows:

Name	Status	Feedback	/ 30
Augusty, Charu	Returned		27
Barman, Deepika	Returned		20
Chandel, Anshula	Returned		23
Dogra, Anamika	Returned		26
Gupta, Sakshi	Returned		23
Kaushal, Himani	Returned		25
Raj, Shivalika	Returned		30

The bottom screenshot shows the test questions. The first question is:

1. In 2D translation, which equation is used to move a point(x,y) to the new point (x',y')? (1 Point)

- 1. $x' = x + ty$ and $y' = y - tx$
- 2. $x' = x - tx$ and $y' = y - ty$
- 3. $x' = x + tx$ and $y' = y + ty$
- 4. $x' = x - tx$ and $y' = y - ty$

The second question is:

2. Nicholl Lee Nicholl line clipping algorithm can be extended to 3D clipping? (1 Point)

The bottom screenshot also shows a partial view of the results table for a 'Minor test' held on June 9, 2021:

Name	Status	Feedback	/ 15
Augusty, Charu	Returned		14.5
Barman, Deepika	Returned		13.5
Chandel, Anshula	Returned		14
Dogra, Anamika	Returned		13.5
Gupta, Sakshi	Returned		13
Kaushal, Himani	Returned		13.5
Raj, Shivalika	Returned		14.5

[Back](#)



St. Bede's College Shimla

ASSIGNMENTS

COMPUTER GRAPHICS - ASSIGNMENT 1
Due: June 1, 2021 11:59 PM | Closed: June 3, 2021 11:59 PM

To return (7)	Returned (0)	Search students
Name	Status	Feedback
Augusty, Charu	Turned in	
Barmar, Deepika	Turned in	
Chandel, Anshula	Turned in	
Dogra, Anamika	Turned in	
Gupta, Sakshi	Turned in	
Kaushal, Himani	Turned in	
Raj, Shivalika	Turned in	

Edit assignment [Cancel] [Delete] [Update]

Title (required): COMPUTER GRAPHICS - ASSIGNMENT 1

Instructions: FILE SUBMISSION (PDF FORMAT)

Points: No points

Date due: Tue, Jun 1, 2021 11:59 PM

Settings: [] Assignment has not been added to calendars. [] Post assignment notifications to this channel: General

Handwritten assignment submission on a tablet screen, showing dense cursive text.



St. Bede's College Shimla

ECONOMICS

MID-TERM TEST

ST. BEDE'S COLLEGE SHIMLA - 171 002 HOUSE EXAMINATION		ST. BEDE'S COLLEGE SHIMLA - 171 002 HOUSE EXAMINATION	
Name: <u>Shruti</u>	Subject: <u>B.A. Economics Honours</u>	Name: <u>Shreya Thakur</u>	Subject: <u>Economics</u>
Class: <u>1st Year</u>	Paper: <u>ECONHA 101</u>	Class: <u>I year</u>	Paper: _____
Roll No.: _____	Roll No.: _____	Roll No.: _____	Roll No.: _____
Date: <u>2/02/21</u>	Date: _____	Date: <u>24th March 2021</u>	Date: _____

Question No.	Marks obtained
1	
2	
3	
4	
5	
6	
7	
8	
9	
10	
11	
12	
TOTAL	

*15/15 Excellent!
Keep it up!*

EXAMINER'S SIGNATURE

Question No.	Marks obtained
1	
2	
3	
4	
5	
6	
7	
8	
9	
10	
11	
12	
TOTAL	

5/11

EXAMINER'S SIGNATURE

ST. BEDE'S COLLEGE SHIMLA - 171 002 HOUSE EXAMINATION		ST. BEDE'S COLLEGE SHIMLA - 171 002 HOUSE EXAMINATION	
Name: <u>Ravikanaya Sharma</u>	Subject: <u>HP Economy of HP</u>	Name: <u>Garvit Sharma</u>	Subject: <u>Indian Economy - I</u>
Class: <u>BA(III) Economics</u>	Paper: _____	Class: <u>BA-Eco Hons - III</u>	Paper: _____
Roll No.: <u>181021</u>	Roll No.: _____	Roll No.: <u>184320</u>	Roll No.: _____
Date: <u>5/3/21</u>	Date: _____	Date: <u>12-3-21</u>	Date: _____

Question No.	Marks obtained
1	
2	
3	
4	
5	
6	
7	
8	
9	
10	
11	
12	
TOTAL	

EXAMINER'S SIGNATURE

Question No.	Marks obtained
1	
2	
3	
4	
5	
6	
7	
8	
9	
10	
11	
12	
TOTAL	<u>15/15</u>

EXAMINER'S SIGNATURE



St. Bede's College Shimla

ST. BEDE'S COLLEGE
SHIMLA - 171 002
HOUSE EXAMINATION

Name: Vinoda Taneja
Class: B.A. Eco. Hons. 2nd Year

Subject: Int. Macro - I
Paper: _____
Roll No.: _____
Date: 9 March 2021

Question No.	Marks obtained
1	
2	
3	
4	
5	
6	
7	
8	
9	
10	
11	
12	
TOTAL	

EXAMINER'S SIGNATURE

ST. BEDE'S COLLEGE
SHIMLA - 171 002
HOUSE EXAMINATION

Name: Mam Mishra
Class: Eco - H (III yr)

Subject: Development Economics - I
Paper: _____
Roll No.: _____
Date: 1-03-21

Question No.	Marks obtained
1	
2	
3	
4	
5	
6	
7	
8	
9	
10	
11	
12	
TOTAL	

EXAMINER'S SIGNATURE

E-ASSIGNMENTS

The screenshot shows two Microsoft Teams assignment pages. The left page is for the assignment 'Effectiveness of monetary and fiscal policy' (due January 31, 2021 1:00 PM). It shows 5 returned assignments by students: Nig. Prabhala, Shama Anchal, Sneha Vinda, Thakur Vire, and Yerna Malan. The right page is for the assignment 'Write notes on: GDP Deflator, 4 sector circular flow of income' (due January 31, 2021 1:00 PM). It shows 14 returned assignments by students: Babbari Anshika, Divy Chahal, Khattar, Mehak, Jyoti, Karishma, Anshika, Shama, Manvi, Shree, Yerna, and Anshika.

[Back](#)



St. Bede's College Shimla

ONLINE TEST

Microsoft Teams | Search

Assignments

TEST- Deflation its causes & measures. Differentiate it with inflation
Due October 13, 2021 1:00 PM

To return (6) | **Returned (13)** | Search students

Name	Status	Feedback	/ 15
DA Arora, Diya	Returned		12.5
Bhardwaj, Sneha	Returned		14.5
SC Chopra, Shubhangi	Returned		14
KJ Jasrotia, Kashish	Returned		12.5
PK Kamal, Praneeta	Returned		14.5
M Megha	Returned		14.5
YR Rathore, Yogeshwari	Returned		13
SS Sharma, Shivanjini	Returned		14

INTER- DEPARTMENT ACTIVITY

Interdepartmental Activity

The Need for Privatisation

DEBT

CAST YOUR VOTE HERE
VOTE YOUR CASTE HERE

Participants: Anika Sharma, Anshika, Aparna Sharma, Aparna Chaudhary

[Back](#)



St. Bede's College Shimla

PAPER PRESENTATIONS

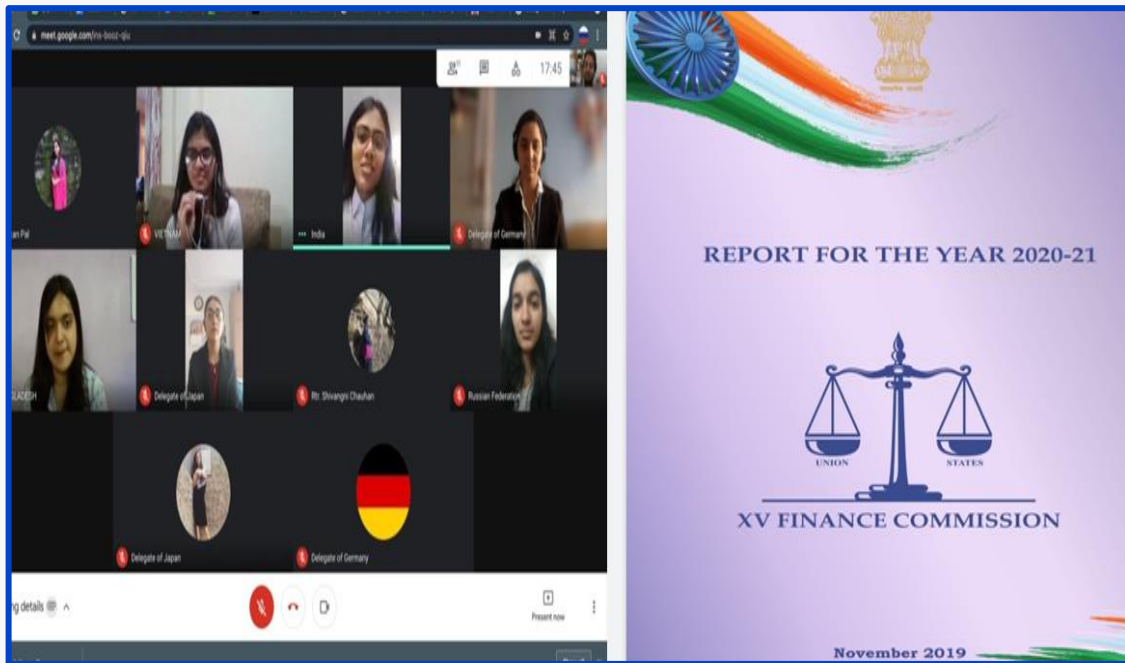

INTERNATIONAL DAY OF GIRL CHILD



[Back](#)



St. Bede's College Shimla

ENGLISH

**B.A
MID TERM TESTS**

ST. BEDE'S COLLEGE
SHIMLA - 171 002
HOUSE EXAMINATION

Name: Tyoti Chauhan
Class: B.A. 2nd year (Eng. Hons)

Subject: British Poetry & Drama 17th Century
Paper: _____
Roll No: _____
Date: Nov 18 - 2020

Question No.	Marks obtained
1	
2	
3	
4	
5	
6	
7	
8	
9	
10	
11	
12	
TOTAL	

EXAMINER'S SIGNATURE

CLASS ASSIGNMENTS

For Eg - during weight training, your heart is forced to beat faster and stronger in order to pump sufficient blood to the muscles being worked. With time your heart like your body will adapt the extra workload by becoming stronger and more efficient.

Ques: What makes our body a well oiled and finely tuned piece of machinery?
Ans: One of the greatest merit is the strength of your heart. Your heart is forced to beat faster and stronger in order to pump sufficient amount of blood to the muscle. In time your heart will adapt the extra workload by becoming stronger and sufficient cuts the neural paths from your brains command units to each individual muscle become more effective, enable easier recruitment of muscle fibres for carrying out physical tasks. In essence your body becomes a well oiled and fine

Assignment
on
Cardiovascular Res

Submitted to: Dr. Neelgagan
By: Abhinav Arora
22-11-2020



St. Bede's College Shimla

M.A

INTERNAL ASSESSMENT FOR SEMESTER I M.A. ENGLISH (2020-21)

Course I: History of English Literature from Chaucer to 1800

Sl. No.	Name	Roll No.	Attendance	Assignment	Total
1.	Ananya Andrews	200141151320001	3	10	13
2.	Ivy Mary Lydgdoh	200141151320002	4	10	14
3.	Nidhi Rao	200141151320003	4	9	13
4.	Parveen Sahota	200141151320004	4	10	14
5.	Sharil Jakta	200141151320005	4	9	13
6.	Taru Sharma	200141151320006	4	10	14

Course II: Poetry from Chaucer to Pope

Sl. No.	Name	Roll No.	Attendance	Assignment	Total
1.	Ananya Andrews	200141151320001	3	9	12
2.	Ivy Mary Lydgdoh	200141151320002	4	9	13
3.	Nidhi Rao	200141151320003	4	9	13
4.	Parveen Sahota	200141151320004	4	9	13
5.	Sharil Jakta	200141151320005	4	8	12

31.12.2020

Ms. Megha Kataria

Megha
Department of English
St. Bede's College

5					
6.	Taru Sharma	200141151320006	4	9	13

GEOGRAPHY

ASSIGNMENTS

JINDAL

DATE: _____
PAGE NO. _____

ASSIGNMENT OF GIS

- Renuka Chauhan
- B.A (Final year)

Signature:



St. Bede's College Shimla

JINDAL
DATE: _____
PAGE NO. _____

Assignment Work of Field techniques & Survey

Submitted to: Dr. Pankaj
Submitted By: Ms. Anjali
Roll No: 191081

Signature: _____

MID-TERM TEST

ST. BEDE'S COLLEGE
SHIMLA - 171 002
HOUSE EXAMINATION

Name: Nikhil
Class: B.A. hcr. 2nd Sem.
Subject: Hydrology and Geomorphology
Paper: _____
Roll No: 1138330072
Date: 6 March 2020

Question No.	Marks obtained
1	
2	
3	
4	
5	
6	
7	
8	
9	
10	
11	
12	
TOTAL	<u>13/20</u> <i>good!</i>

Anjali
EXAMINER'S SIGNATURE

ST. BEDE'S COLLEGE
SHIMLA - 171 002
HOUSE EXAMINATION

Name: Purnathi Gupta
Class: M.Sc. II Sem.
Subject: Quantitative techniques
Paper: _____
Roll No: _____
Date: 04 March 2021

10/15

Question No.	Marks obtained
1	
2	
3	
4	
5	
6	
7	
8	
9	
10	
11	
12	
TOTAL	

Anjali
EXAMINER'S SIGNATURE



St. Bede's College Shimla

HISTORY

MID-TERM TEST

ST. BEDE'S COLLEGE
SHIMLA - 171 002
HOUSE EXAMINATION

Name: ANNA PRAGDA
Class: B.A. 3rd year

Subject: History
Paper: 1
Roll No.: 181557
Date: 1st March 2021

Question No.	Marks obtained
1	
2	
3	
4	
5	
6	
7	
8	
9	
10	
11	
12	
TOTAL	

12/17 Very Good

EXAMINER'S SIGNATURE

ST. BEDE'S COLLEGE
SHIMLA - 171 002
HOUSE EXAMINATION

Name: Arpita Sharma
Class: B.A. 3rd year

Subject: History
Paper: Modern and contemporary
Roll No.: 181073
Date: 9th March 2021

Question No.	Marks obtained
1	
2	
3	
4	
5	
6	
7	
8	
9	
10	
11	
12	

12/15 Very Good

EXAMINER'S SIGNATURE

ASSIGNMENTS

Topic: _____ Date: _____

Assignment of History

1.

Buddhism

Buddhism was started by Gautam Buddha who was also known as Jakyamuni and Jathagata.

Gautam Buddha was born in year 563 BC at Lumbini near Kapilavastu district of Nepal on the day of the Purnima (full moon).

His childhood name was Siddharta.

His father's name was King Suddhodhana who was the son of the Saka dynasty and the mother's name was Mahanaya who was the princess of the Kosalan Dynasty.

7 days after the birth of Gautam Buddha died and he was brought up by his step mother Prajapati Gauti who gave him the title of Gautam.

At the age of 16 years Gautam Buddha was married with Yashodhara and had a son named Rahul.

After seeing the sorrow of the world Gautam Buddha decided to leave the pleasures of the life.

Amisha Kapil
(A.I year)
Teacher Sign

Akashan



St. Bede's College Shimla

HINDI

MID-TERM TEST

2020-21

ST. BEDE'S COLLEGE
SHIMLA - 171 002
HOUSE EXAMINATION

Name: Rajya Kashyap
Class: B.A. III Year

Subject: Hindi
Paper: Lok Sahitya
Roll No. 181092 (182033012)
Date: 03 March 2021

Question No.	Marks obtained
1	
2	
3	
4	
5	
6	
7	
8	
9	
10	
11	
12	16
TOTAL	15

EXAMINER'S SIGNATURE

CLASS TEST

2020-21

Class Test

DATE: 30/03/2021
PAGE NO. 04

हिन्दी

अंशिका वींठान
वीं काम प्रश्न

1. निम्नलिखित प्रश्नों के उत्तर दें :-

- उवनाति - उचुनाति ।
- Attainment - वांछना ।
- आभिनय करने वाला - अभिनेता ।
- ओख - नयन, नेत्र, चक्षु ।
- इच्छा - आशीलाषा, कामना ।
- अव्यय - अव्ययज ।
- उज्ज्वल - उज्ज्वल ।
- अकल के दुश्मन - मख ।
- वाक्य - राम अकल का दुश्मन है ।

2. प्रश्नों के उत्तर दें :-

प्र०। देवनागरी लिपि का अर्थ एवं विशेषताएं बताइए ।

उ०। सन्धुष्ण के मुख से निरन्तर ध्वनि उठर रक व्यन्ती से दुरीर व्यन्ती की वाप से पहुँचकर शब्द के विलीन हो जाती है । आरंभ से समाप्त या निचारी की व्यन्त करने के लिए चिह्न के प्रयोग किए गए । धीरे-धीरे इन चिह्नों का अर्थ संक्षिप्त हो गया और अक्षर रूप में बल गया । इस प्रकार देवनागरी लिपि विकसित हुई । गटारक्षती भावाच्छे में इसका व्यापक प्रचार हुआ ।

विशेषताएं :-

(क) ध्वनियों का लैखानुसार उच्चारण - यह इस लिपि का सर्वोपरी गुण है ,

Signature



St. Bede's College Shimla

ASSIGNMENT

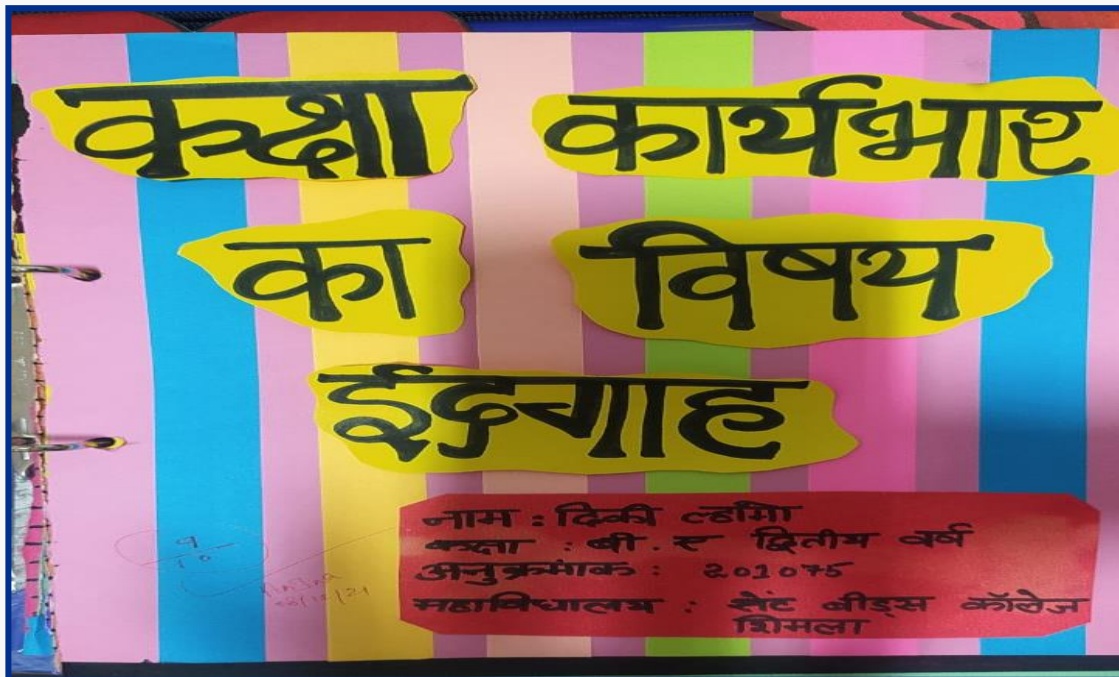

NUTRITION & HEALTH EDUCATION

MID-TERM TEST

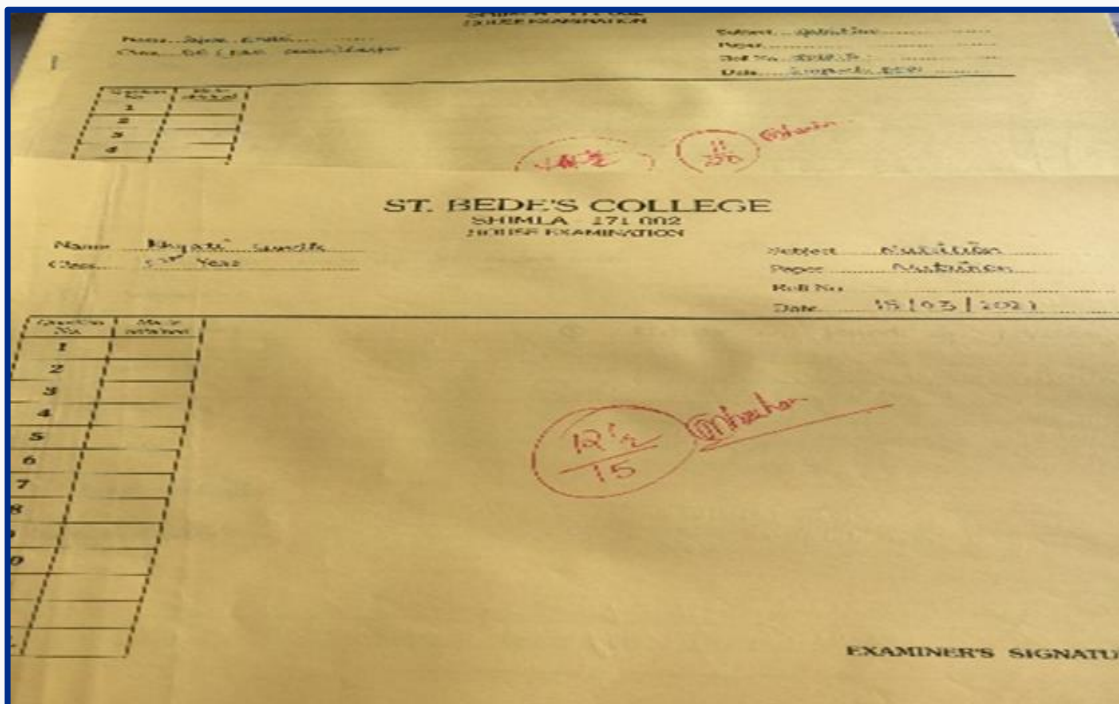



St. Bede's College Shimla

ASSIGNMENT

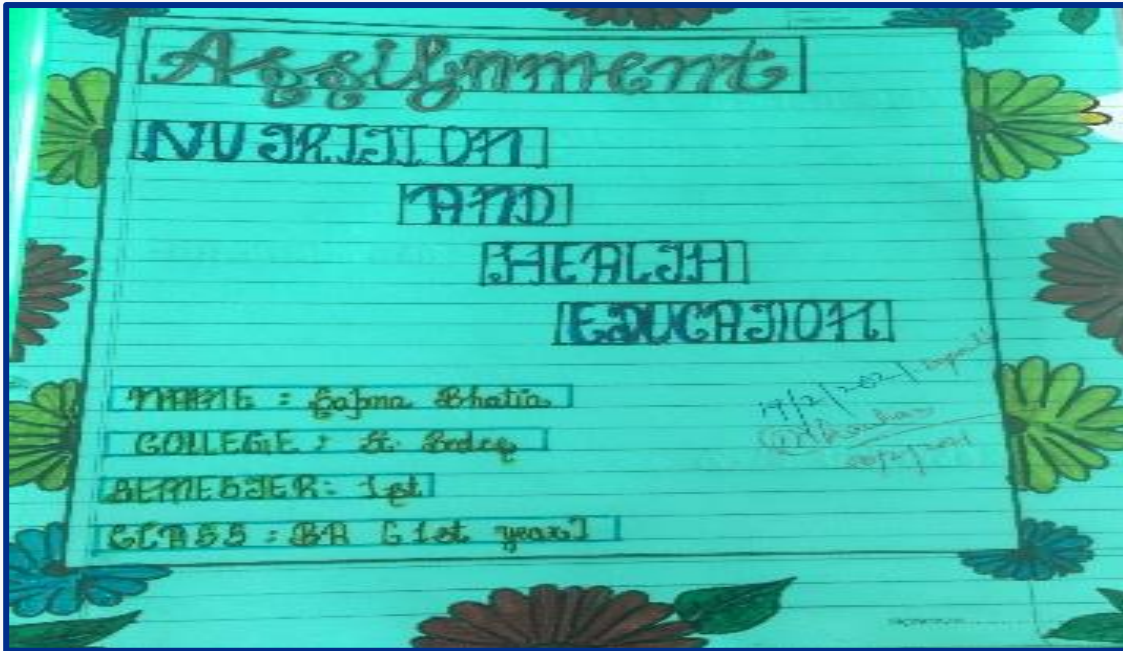

MATHEMATICS

MINOR TEST

ST. BEDE'S COLLEGE
SHIMLA - 171 002
HOUSE EXAMINATION

Name Avantika Subject Vector calculus
 Class Bsc. IInd Paper 3p
 Roll No. 192008
 Date 1th March, 2021

Question No.	Marks obtained
1	
2	
3	
4	
5	
6	
7	
8	
9	
10	
11	
12	
TOTAL	<u>19</u>

EXAMINER'S SIGNATURE



St. Bede's College Shimla

ASSIGNMENTS

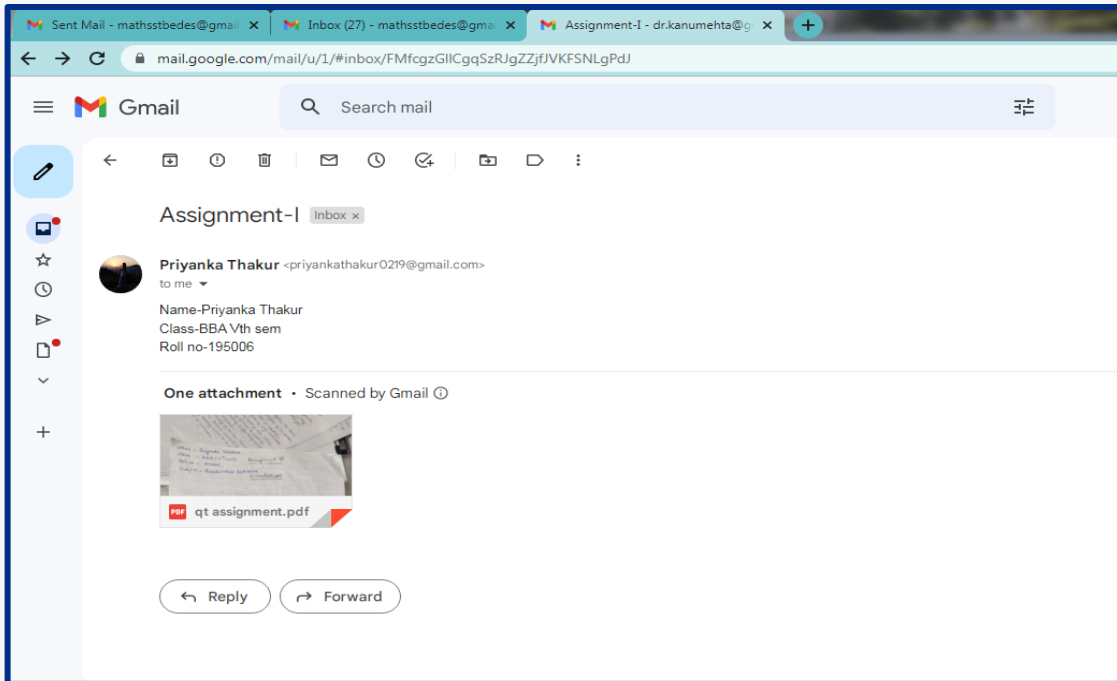

CLASS TEST

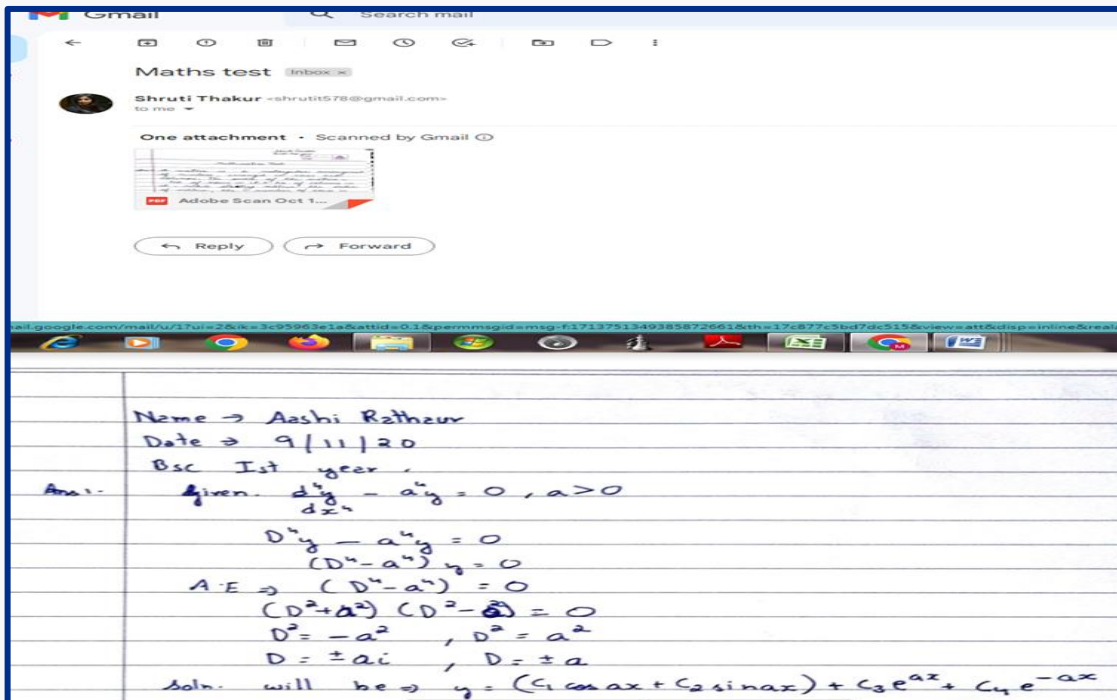



St. Bede's College Shimla

QUIZ

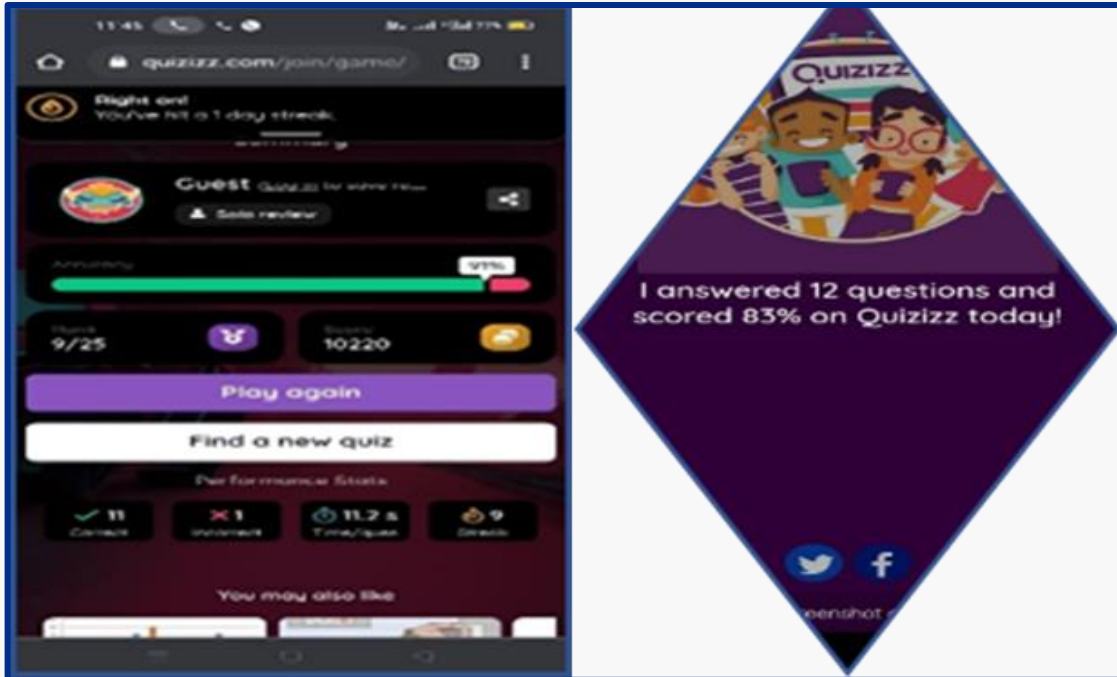

MICROBIOLOGY

CLASS TEST

ST. BEDE'S COLLEGE
SHIMLA - 171 002
HOUSE EXAMINATION

Name Mukul Thakur
Class B.Sc. Chem & Microbiology 1st Sem

Subject Basics of Forensic Science
Paper: _____
Roll No. 2170850059
Date 7 March 2020

Question No.	Marks obtained
1	
2	
3	
4	
5	
6	
7	
8	
9	
10	
11	
12	
TOTAL	

13/15

EXAMINER'S SIGNATURE

[Back](#)



St. Bede's College Shimla

ASSIGNMENTS



MUSIC

MID-TERM TEST

ST. BEDE'S COLLEGE
SHIMLA - 171 002
HOUSE EXAMINATION

Name Mannat Kataria Subject Music
Class B.A II Paper _____
Roll No. _____
Date 24th March 2021

Question No.	Marks obtained
1	1
2	2
3	2
4	
5	
6	
7	
8	
9	
10	
11	
12	
TOTAL	<u>5</u>

great!
5
5
10/31/21

EXAMINER'S SIGNATURE



St. Bede's College Shimla

ASSIGNMENTS

Topic: तानसेन Date: _____

अंगीत जगत में तानसेन का नाम इस किवदन्ती पुरुष के अमान लिया जाता है। जिसके विषय में जिन व्यक्तियों को अंगीत से गंदा या बनी प्रेम हो तो वह व्यक्ति भी उनके नाम से गली गमान परिचित होगा जैसे आधुनिक व्यक्तित्व एवं विलक्षण प्रतिष्ठा के चर्ची होने के कारण युगो युगो तक याद किया जाता रहेगा किन्तु इसके का विषय है कि तानसेन के विषय में जिसका कुछ भी कहा गया जाता है अब जनश्रुतियाँ, किवदन्तियों के रूप में अधिक प्रचलित है। जिसके कारण प्रामाणिक रूप से उनके विषय में कुछ भी कह पाना सम्भव नहीं। अनेकानेक मत मतान्तर हैं। जिनके विषय में विश्वाजनो में मतभेद है। वह मतभेद किट चाहे जन्म के विषय में हो या जन्म समय के विषय में या उनके सुश्रुत गान कर्म अपनाने अम्बली या तानसेन की उपाधि के विषय में या फिर सन्तान के विषय इत्यादि के बारे में पाये जाते हैं। ऐतिहासिक दृष्टि से यदि किसी तन्त्र की पुष्टि होती है। तो वह केवल उनका जन में उल्लेख के नवश्रुतियों में शामिल है।

सन् 1562 ई।

अतः किवदन्तियों जनश्रुतियों के आधार पर उपरोक्त मतभेदों को खटने हुए सत्यतः विनमता से ऊँच कक्षियों की जाड़े व पुनः सामंजस्य बिहाने का प्रयास करते हुए तानसेन के अन्वयर्ष निम्न अंशित जीवन चरित देने का प्रयास किया जा रहा है।

PHYSICS

MID-TERM TEST

ST. BEDE'S COLLEGE
SHIMLA - 171 002
HOUSE EXAMINATION

Name: Sakshi
Class: O.Sc. I year (N.M)

Subject: Physics
Paper: E.M.T
Roll No.: 202020
Date: 15/03/2021

Question No.	Marks obtained
1	
2	
3	
4	
5	
6	
7	
8	
9	
10	
11	
12	
TOTAL	

18
20

EXAMINER'S SIGNATURE



E-ASSIGNMENTS

ASSIGNMENT - 3

(i) $\psi(x) = \sqrt{a} e^{-ax}$
Probability of finding the particle
 $P(x) dx = \psi^* \psi dx$
 $= \sqrt{a} e^{-ax} \sqrt{a} e^{-ax} dx$
 $= a e^{-2ax} dx$

(i) $x = \frac{1}{a}$ and $x = \frac{2}{a}$
 $P = \int_{1/a}^{2/a} P(x) dx = A \int_{1/a}^{2/a} e^{-2ax} dx$
 $= -\frac{1}{2} [e^{-2} - e^{-4}] = \frac{e^{-2} - e^{-4}}{2}$

(ii) $x = 1/a$ and $x = 1/a + dx$
 $P = \int_{1/a}^{1/a+dx} a e^{-2ax} dx = -\frac{a}{2a} [e^{-2ax}]_{1/a}^{1/a+dx}$
 $= -\frac{1}{2} [e^{-2(1/a+dx)} - e^{-2(1/a)}]$

Assignment - 1
Photoelectric Effect

Q: What is the frequency of a photon whose energy is 50 eV?

$E = h\nu$
Given $E = 50 \text{ eV} = 50 \times 1.6 \times 10^{-19}$
 $h = 6.6 \times 10^{-34}$
then $50 \times 1.6 \times 10^{-19} = 6.6 \times 10^{-34} \nu$
 $\nu = \frac{50 \times 1.6 \times 10^{-19}}{6.6 \times 10^{-34}}$
 $\nu = 1.21 \times 10^{16} \text{ eV}$



St. Bede's College Shimla

classroom.google.com/u/1/c/MTQzNzUwNzUwNTQx

DocScanner Dec 30, 2021 8:45 AM.pdf

● ASSIGNMENT ON FD STATISTICS

1. The number of electrons $n(\epsilon)$ in an electron gas having energies between ϵ and $\epsilon+d$ is given as $n(\epsilon)d\epsilon = (3N/2)\epsilon^{-3/2} \sqrt{\epsilon} d\epsilon / [1 + \{e^{(\epsilon-\epsilon_f)/kT}\}]$. This formula is plotted at three different temperatures $T_1 > 0, T_2 > 0, T_3 > 0$. Looking at these curves arrange the temperatures.

Page 1 / 3

QUIZ

docs.google.com/forms/d/e/1FAIpQLSyK7OGIpESnFV-ZFptRjhMN3H9pAdAFD8Y0PLanioVwCyMw/viewform

Quiz on Coordinate System

sapna.kaistha2208@gmail.com [Switch account](#)

* Required

Email *

Your email _____

Name *

Your answer _____

1 point

The angle between e_r and e_θ in planar motion is

0

90

180



St. Bede's College Shimla

IN HOUSE PROJECTS

A screenshot of a Google Slides presentation titled "A PRESENTATION ON Solar Cell Technology". The slide is white with black text. The title "A PRESENTATION ON" is at the top, followed by "Solar Cell Technology" in a large, bold, yellow font with a black outline. Below the title, it says "SUBMITTED TO – Dr. SAPNA SHARMA". The bottom of the slide features the heading "SOLAR ENERGY" in yellow, followed by a definition: "Solar energy is simply the light and heat that come from the sun. People can harness the sun's energy in a few different ways. Photovoltaic cells, which convert sunlight into electricity." To the right of the text is an illustration of a solar panel under a sun. The browser tabs at the top include "St Bede's College Shimla", "WhatsApp", "Inbox (725) - sapna...", "Photos - Google Photo...", "Inbox (725) - sapna...", "Inbox (417) - sapna...", and "B.Sc.III (SEC)". The address bar shows "classroom.google.com/u/1/c/MTQ2NTg2NTI2NjQ0".

A screenshot of a Google Slides presentation titled "Hydro power". The slide features a background image of a waterfall. The title "Hydro power" is written in large, bold, blue letters on a yellow rectangular background. Below the title, the text "Presented By: Tanvi Sharma" and "Roll NO. 182034" is displayed in a pink box, followed by "Bsc. 3rd year" in a white box. The browser tabs at the top include "St Bede's College Shimla", "WhatsApp", "Inbox (725) - sapna...", "Photos - Google Photo...", "Inbox (725) - sapna...", "Inbox (417) - sapna...", and "B.Sc.III (SEC)". The address bar shows "classroom.google.com/u/1/c/MTQ2NTg2NTI2NjQ0".



St. Bede's College Shimla

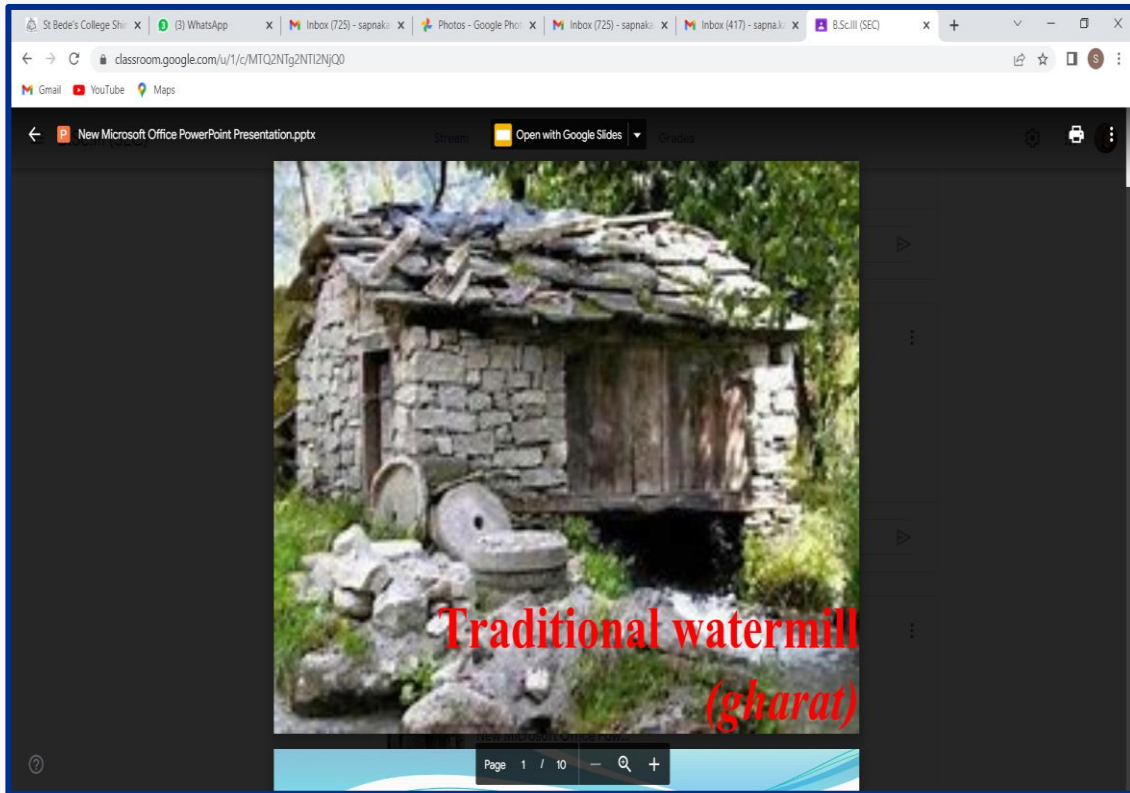

POLITICAL SCIENCE

MINOR TESTS

ST. BEDE'S COLLEGE
SHIMLA - 171 002
HOUSE EXAMINATION

Name: Sujal Kaur
Class: BA-III year
Subject: Political Science
Paper: II
Roll No.: 621116
Date: 5th March 2021

Question No.	Marks obtained
1	
2	
3	
4	
5	
6	
7	
8	
9	
10	
11	
12	
TOTAL	<u>68/75</u>

EXAMINER'S SIGNATURE

ST. BEDE'S COLLEGE
SHIMLA - 171 002
HOUSE EXAMINATION

Name: Shwagata Chatterjee
Class: B.A. I
Subject: Political Science
Paper: II
Roll No.: 621116
Date: 5th March 2021

Question No.	Marks obtained
1	
2	
3	
4	
5	
6	
7	
8	
9	
10	
11	
12	
TOTAL	<u>67/75</u>

EXAMINER'S SIGNATURE



St. Bede's College Shimla

ONLINE POWER-POINT PRESENTATIONS

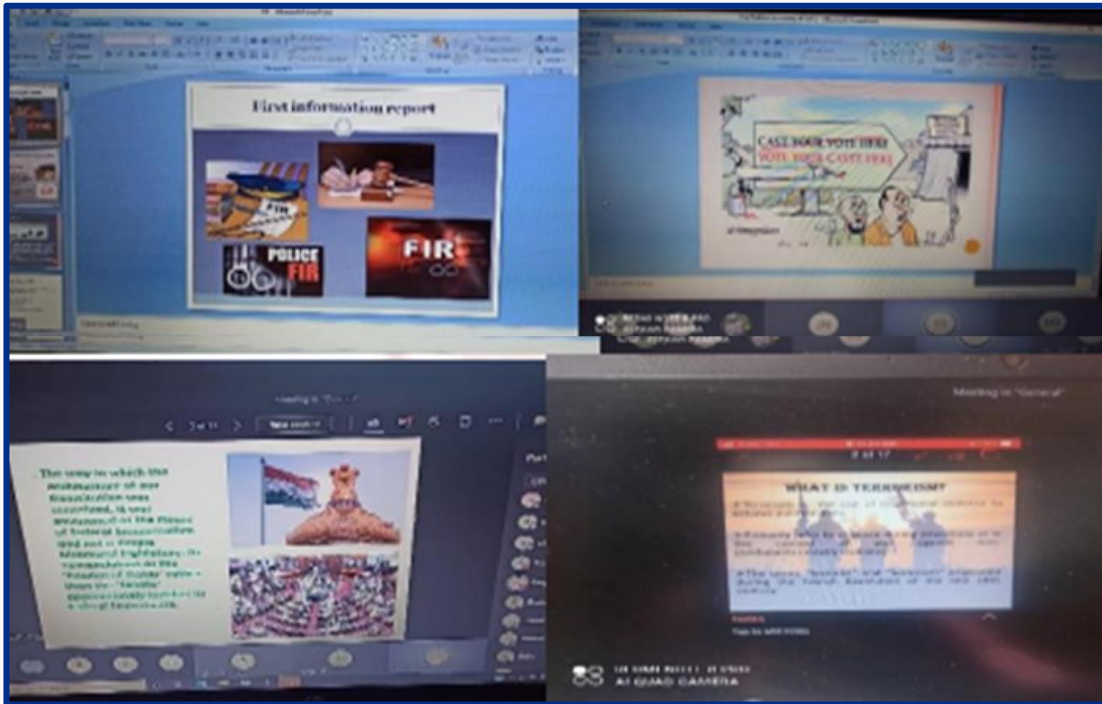

ASSIGNMENTS





St. Bede's College Shimla

PSYCHOLOGY

MINOR TESTS

ST. BEDE'S COLLEGE SHIMLA - 171 002 HOUSE EXAMINATION

Name: Shival Mehta Class: 12th J.C. Subject: Political Science Paper: II Roll No. 20156 Date: 6th March 2021

Question No.	Marks obtained
1	
2	
3	
4	
5	
6	
7	
8	
9	
10	
11	
12	
TOTAL	<u>68/125</u>

EXAMINER'S SIGNATURE

ST. BEDE'S COLLEGE SHIMLA - 171 002 HOUSE EXAMINATION

Name: Divyanshu Chohan Class: B.A. I Subject: Political Science Paper: II Roll No. 20156 Date: 5th March 2021

Question No.	Marks obtained
1	
2	
3	
4	
5	
6	
7	
8	
9	
10	
11	
12	
TOTAL	<u>0/115</u>

EXAMINER'S SIGNATURE

ASSIGNMENTS

Topic: _____ Date: _____ Page: _____

Explain method used in psychology

Biological Approach: This approach focuses on biological structure and phenomena such as brain, genes, hormones, endocrine system and neurotransmitter in order to understand the dynamics of behaviour its main focus is on the role of different parts of brain in regular feelings, memories, emotions and other aspects of behaviour, similarly the impact of over secretion or under secretion of different kind of hormones in governing behaviour is studied. Behaviour genetics as one of the sub discipline studies the genetic determinants of behaviour. Moreover this approach looks for physiological basis of human behaviour.

Psychodynamic Approach: The father of psychodynamic approach Sigmund Freud founded on unconscious libidinal energy in describing the present state of the individual. He studied mind in terms of hierarchical arrangements of experience in the form of different layers of conscious (eg. conscious, preconscious and unconscious) Freud explored the nature and quality of unconscious through analysis of dreams, slips of the tongue, neuroses, psychoses, work of art, and rituals. He assumed that majority of human behaviours are triggered by unconscious motivation. Thus to understand the present human behaviour the analysis of unconscious mental contents is considered most important.

Topic: _____ Date: _____

Foundation Of Psychology

Q1. Explain method used in Psychology?

Observation Method
The basic method of psychology, as is the case with any other science, is observation. Earlier psychologists tried to study and explain behaviour by just observing the behaviour and activities of organisms. On the basis of their observations, they tried to find explanations. This type of observation is called natural or non-controlled observation. This term means that the observation was made in natural settings as and when the behaviour occurred. On the basis of repeated observation the psychologists attempted to formulate general laws and principles.
An outstanding example of law based on such natural observations is the laws of association formulated by Locke, Berkeley, Brown and other British philosophers. A deeper level philosopher tried to combine observed with logic and develop psychological theories. Natural observation was employed for a long time for psychology studies.

Advantages of this Method:

- It is easy to collect data and no special arrangements were required.
- By observing behaviour in natural situation are really observing behaviour in life situations.

Teacher's sign: _____



St. Bede's College Shimla

ZOOLOGY

MID TERM TEST

ST. BEDE'S COLLEGE
SHIMLA - 171 002
HOUSE EXAMINATION

Name... Lakshya Verma.....
Class... B.Sc. IIIrd Year.....

Subject... Zoology.....
Paper... Zoology - Zoology.....
Roll No... 212032045.....
Date... March 3, 2021.....

Question No.	Marks obtained
1	
2	
3	
4	
5	
6	
7	
8	
9	
10	
11	
12	
TOTAL	

9/10

EXAMINER'S SIGNATURE

ASSIGNMENT



NERVE
IMPULSE
TRANSMISSION

~ SUBMITTED TO
Ms. SHIVANI

~ SUBMITTED BY
NAME - Chinmay Sharma
BSc. 1st year

Human Digestive
System

SUBMITTED TO :
Dr. Shweta Thakur

SUBMITTED BY
NAME - PAYAL
BSc. IInd year



St. Bede's College Shimla

PEER TEACHING



PRESENTATIONS



[Back](#)