



St. Bede's College Shimla
(UGC-NAAC "A+" Grade Re-Accredited)

CRITERION 3

3.2.2 NUMBER OF WORKSHOPS/SEMINARS CONDUCTED ON RESEARCH METHODOLOGY, INTELLECTUAL PROPERTY RIGHTS (IPR) AND ENTREPRENEURSHIP DURING THE YEAR



St. Bede's College Shimla

INTERNATIONAL SEMINAR ON “TRANSFORMATION OF INDIA@75”



St. Bede's College
Shimla - 171002
(UGC-NAAC "A+" Grade Re-Accredited)
College with Potential for Excellence
Phone: 0177-2842304, Fax:- 0177-2842498
www.stbedescollege.in, E-mail:- bedescollege@gmail.com

INTERNATIONAL SEMINAR ON TRANSFORMATION OF INDIA @ 75

On March 3rd and 4th, 2023, the Department of Economics and Commerce and Management at St. Bede's College in Shimla hosted an International Seminar on the "Transformation of India @ 75." This significant event was sponsored by the Indian Council of Social Science Research (ICSSR) as part of the Azadi Ka Amrut Mahotsav initiative.

Objective: The primary aim was to provide a platform for experts to engage in discussions about the challenges and opportunities facing India.

The inaugural session on the first day was graced by the presence of the Hon'ble Education Minister, Sh. Rohit Thakur, the chief guest of the event. He lauded the college for hosting this platform that encourages active engagement in thought-provoking conversations and constructive idea exchanges. Dr. Anupama Tandon Tomar, the seminar's convener, underscored the conference's significance in expediting sectoral development and finding resolutions to cross-sectoral issues.

The seminar featured distinguished keynote speakers, Professor Aoulad Hosen and Professor Anoop Saxena, who delivered insightful talks on role of innovation, sustainable development, and the challenges that developing nations encounter while striving for economic growth. Additionally, the seminar included panel discussions where experts like Prof. Ashok Aima, Professor Kate Nickelchok, Dr. Aparna Negi, Prof. Meenakshi F. Paul, and Prof. N.S. Bist shared their invaluable insights on the sub-themes of the seminar.

On the second day, Dr. Yash Chawla delivered a keynote speech and talked about global challenges, including climate change and poverty. Dr. Chawla highlighted the need to embrace emerging technologies like AI and discussed the transformative impact of digitalization on innovation and research. He introduced the concept of the "five Cs of innovation" and underscored the importance of nurturing deep tech talents. Real-world examples of AI-based companies were cited to illustrate the potential for innovation. Dr. Chawla also stressed the significance of identifying pertinent problems and using innovative approaches to solve them.

The technical sessions on both days included presentations and discussions on impact of technology on job opportunities, the role of education, challenges faced by small and medium-sized enterprises in India and so on.

Principal
St. Bede's College
Shimla 171002

Report of the Seminar



St. Bede's College Shimla



St. Bede's College
Shimla - 171002
(UGC-NAAC "A+" Grade Re-Accredited)
College with Potential for Excellence
Phone: 0177-2842304, Fax:- 0177-2842498
www.stbedescollege.in, **E-mail:-** bedescollege@gmail.com

The Valedictory Ceremony marked the culmination of this enlightening three-day seminar on India's transformation. The seminar report summarized the key takeaways and emphasized the importance of such events in shaping India's future. Awards were presented to recognize outstanding papers, and Dr. Hosen, the chief guest, reiterated the need for sustained efforts in areas such as education, health, and infrastructure. The ceremony concluded with a heartfelt vote of thanks expressed by the organizing committee to the chief guest, ICRRR, resource persons, keynote speakers, and participants for their invaluable contributions.

Outcome: The seminar allowed exchange of ideas and knowledge, leading to a better understanding of India's journey towards progress.

<https://www.stbedescollege.in/wp-content/uploads/2023/03/Proceedings-of-the-international-seminar-for-website.pdf>

Wadh

roallym

Principal
St. Bede's College
Shimla 171002

Report of the Seminar



St. Bede's College Shimla



ST. BEDE'S COLLEGE SHIMLA

NAAC RE-ACCREDITED A+ GRADE



ICSSR

sponsored

INTERNATIONAL SEMINAR

on

TRANSFORMATION OF INDIA @75

(Under the aegis of Azadi Ka Amrit Mahotsav)

MARCH 03 - 04, 2023

Jointly Organised By:

Department of Economics, Commerce and Management

Brochure



International Seminar on "Transformation of India@75" (March 3-4,2023)



St. Bede's College Shimla

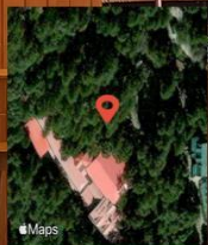
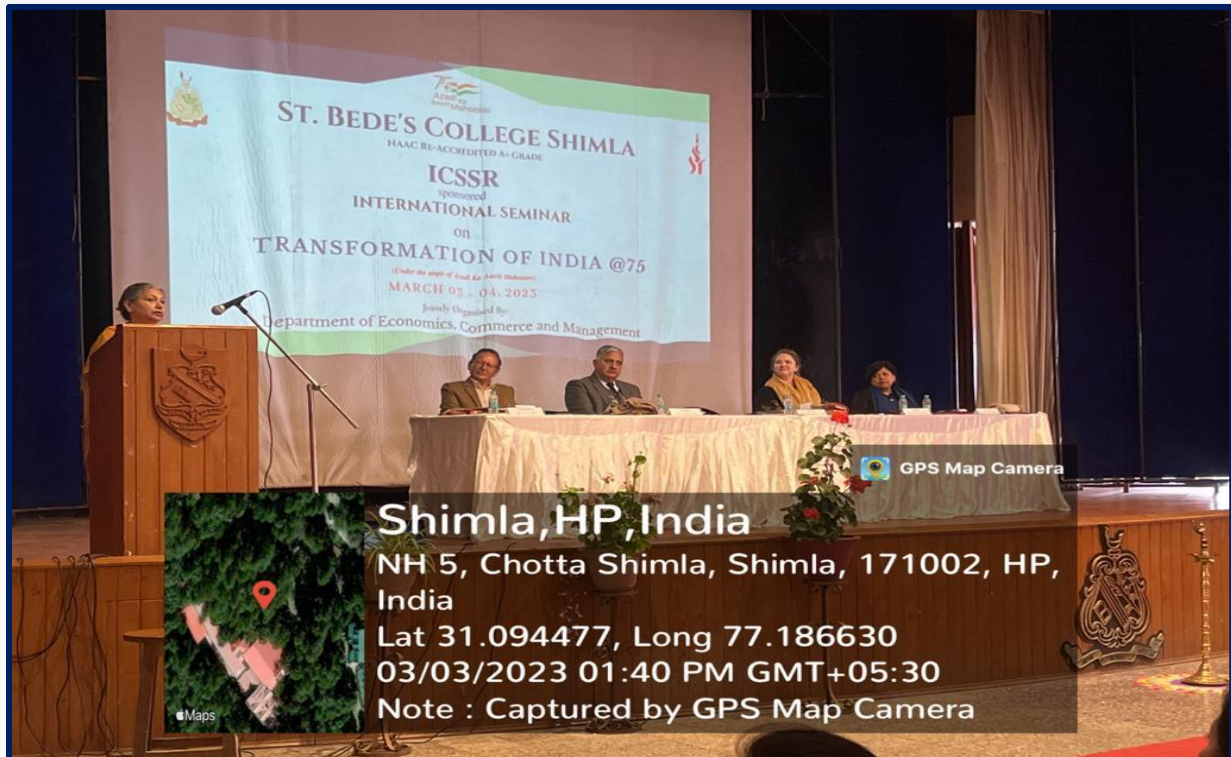

Shimla, HP, India
NH 5, Chotta Shimla, Shimla, 171002, HP, India
Lat 31.094477, Long 77.186630
03/03/2023 01:40 PM GMT+05:30
Note : Captured by GPS Map Camera

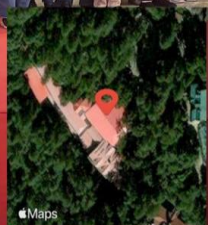

Shimla, HP, India
NH 5, Chotta Shimla, Shimla, 171002, HP, India
Lat 31.094209, Long 77.186631
03/04/2023 03:22 PM GMT+05:30
Note : Captured by GPS Map Camera

International Seminar on "Transformation of India@75" (March 3-4, 2023)



St. Bede's College Shimla

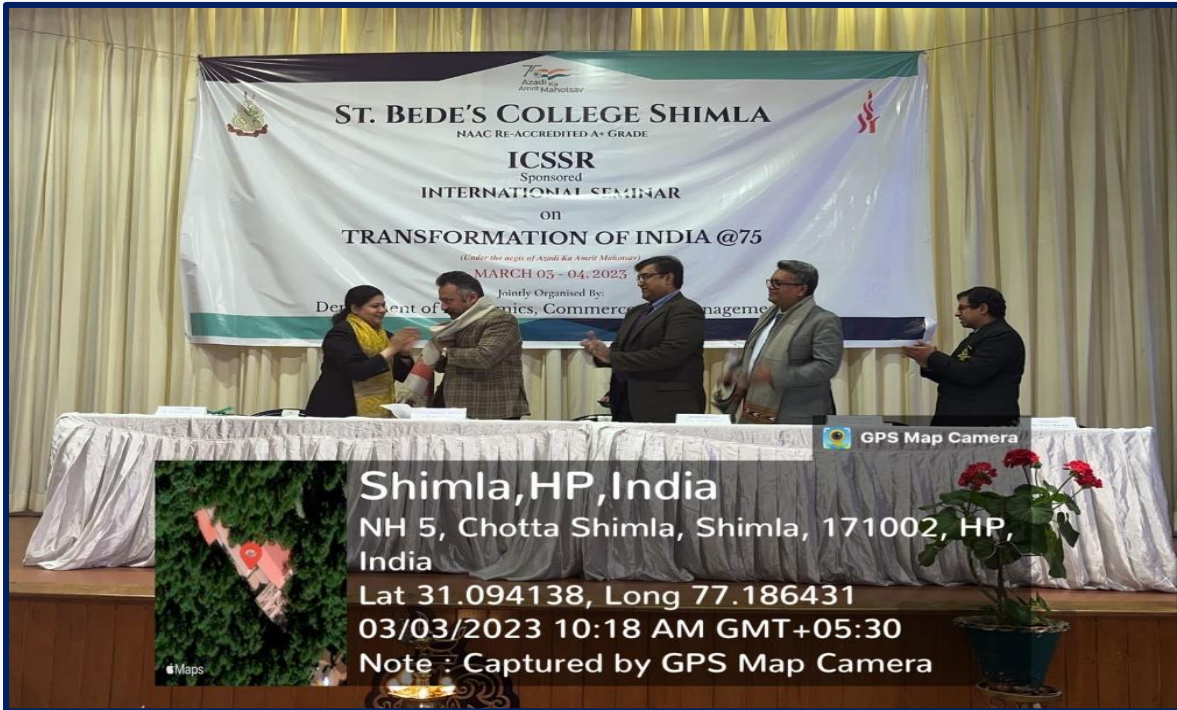

International Seminar on “Transformation of India@75” (March 3-4,2023)

St. Bede's College, Shimla

ICSSR sponsored International Seminar on
 “Transformation Of India 75”
 (Under the aegis of Azadi Ka Amrit Mahotsav)
 March 3-4, 2023
 ON-SPOT REGISTRATION SHEET (DAY-1)

Sr.No.	Name of the Participant	Designation	Contact No.	Presenter Research Scholar- <input type="checkbox"/> 700 Faculty- <input type="checkbox"/> 1200	Title of the Paper	Attendee Research Scholar- <input type="checkbox"/> 600 Faculty- <input type="checkbox"/> 1000	Signature
1.	POOJIL SHARMA	RESEARCH SCHOLAR, HIMACHAL PRADESH UNIVERSITY	98056 60807	RESEARCH SCHOLAR Paid 700	ENVISION 2030: SUSTAINABLE DEVELOPMENT GOALS FOR BUILDING A BETTER TOMORROW	RESEARCH SCHOLAR (Paid Rs.600)	Poojil Sharma

1 | Page

St. Bede's College
Economics Department

molly
Principal -
St. Bede's College,
Shimla 171002

Attendance Sheet



St. Bede's College Shimla

St. Bede's College, Shimla

Sr.No.	Name of the Participant	Designation	Contact No.	Presenter Research Scholar- ₹700 Faculty- ₹1200	Title of the Paper	Attendee Research Scholar- ₹600 Faculty- ₹1000	Signature
2	Dr. Gitanjali Thapar	Assistant Professor, Himachal Pradesh University Institute of Legal Studies	98166 71001	Faculty (Paid- ₹1200)	ENVISION 2030 : SUSTAINABLE DEVELOPMENT GOALS FOR BUILDING A BETTER TOMORROW	Faculty (Paid- ₹1000)	Gitanjali
3	Shashu Soori	Research Scholar (HPUBS)	88949 96365	Research Scholar (Paid- ₹700)	Predict Stock Price of ITC INFOSYS LTD. USING LSTM RNN		Shashu Soori
4	Dr. Purnet Choudhary	Assistant Professor HPUBS	98166 78335			FACULTY (Paid- ₹1000)	

21 PAGE St. Bede's College Shimla Departmental

Principal
St. Bede's College
Shimla-171002

St. Bede's College, Shimla

Sr.No.	Name of the Participant	Designation	Contact No.	Presenter Research Scholar- ₹700 Faculty- ₹1200	Title of the Paper	Attendee Research Scholar- ₹600 Faculty- ₹1000	Signature
5	Anjali	Research Scholar	7807-333673			Research Scholar (Paid- 600)	Anjali
6	Ankur	Research Scholar	98165-46029	Research Scholar (Paid- 700)	FOOD SECURITY SYSTEM IN INDIA: AN OVERVIEW		Ankur
7	Dr. J.S. Ramor	Faculty at HPUBS	98165-46027	Faculty (Paid- 1200)	- do -		

31 PAGE St. Bede's College Shimla Departmental

Principal
St. Bede's College
Shimla-171002

St. Bede's College, Shimla

Sr.No.	Name of the Participant	Designation	Contact No.	Presenter Research Scholar- ₹700 Faculty- ₹1200	Title of the Paper	Attendee Research Scholar- ₹600 Faculty- ₹1000	Signature
8	Dr. Charan Singh	Ex- Research Scholar Dept. of Public Adm. HPV	70182 87252	Research Scholar (Paid ₹700)	CHALLENGES AND ISSUES OF NATIONAL SECURITY IN INDIA		Dr. Charan Singh
9	Ms. Sheeta Meena	Research Scholar Dept. of Edu. University of Jammu	9086 24821	Research Scholar (Paid ₹700)	NCTE IN THE TEACHER EDUCATION OF JAMMU AND KASHMIR: NOW AND THEN		Sheeta Meena
10	Dr. Navon Bhandari	Assistant Professor in Economics	94181 14633	Faculty (Paid 1200/-)	Food Security in the Era of Globalisation		

21 PAGE St. Bede's College Shimla Departmental

9418455432 - Dr. Surendh Singh. (No.10-13)

Principal
St. Bede's College
Shimla-171002

Attendance Sheets



St. Bede's College Shimla

St. Bede's College, Shimla

Sr.No.	Name of the Participant	Designation	Contact No.	Presenter Research Scholar- ₹700 Faculty- ₹1200	Title of the Paper	Attendee Research Scholar- ₹600 Faculty- ₹1000	Signature
11.	Dr. SURESH KUMAR	ASSOCIATE PROFESSOR, DEPARTMENT OF CHEMISTRY GOVT. P.G. COLLEGE UWA, H.P.	94189 45890	Faculty (Paid 1200/-)	TOXIC CHEMICALS FROM UNCONTROLLED E-WASTE AND HEALTH ISSUES: A REVIEW		
12.	Dr. BALVINDR RAHA	ASSOCIATE PROFESSOR, DEPARTMENT OF POLITICAL SCIENCE GOVT. P.G. COLLEGE UWA, H.P.	88942 13939	Faculty (Paid 1200/-)	EFFECT OF FINANCIAL INCLUSION INITIATIVE ON THE ECONOMIC AND SOCIAL STANDING OF HIMACHAL PRADESH ENDEGENOUS WOMEN		
13.	ISHWAR KUMAR MEONI	ASSISTANT PROFESSOR IN COMMERCE, GOBPAIT MEMORIAL GOVT. DEGREE COLLEGE RAMBA, SUKETA, H.P.	94181 55170	Faculty (Paid 1200/-)	ROLE OF OIST IN SUSTAINABLE DEVELOPMENT		

11 Page St. Bede's College Shimla Economics Department mallym

St. Bede's College, Shimla

Sr.No.	Name of the Participant	Designation	Contact No.	Presenter Research Scholar- ₹700 Faculty- ₹1200	Title of the Paper	Attendee Research Scholar- ₹600 Faculty- ₹1000	Signature
14.	Arish Singh	Ph.D Scholar	95922 09110			Research Scholar (Paid ₹600)	
15.	Reshmi Sharma	Ph.D Scholar	94493 04110			Res Sch (Paid ₹600)	
16.							

11 Page St. Bede's College Shimla Economics Department mallym

St. Bede's College, Shimla

**ICSSR sponsored International Seminar on
"Transformation Of India 75"
(Under the aegis of Azadi Ka Amrit Mahotsav)
March 3-4, 2023 (DAY 2)
ON-SPOT REGISTRATION SHEET**

Sr.No.	Name of the Participant	Designation	Contact No.	Presenter Research Scholar- ₹700 Faculty- ₹1200	Title of Paper	Attendee Research Scholar- ₹600 Faculty- ₹1000	Signature
I.	Aditi Kathari		9760244-925	Research Scholar (Paid ₹700)	Economic empowerment of women in India: Myth or Reality		

11 Page St. Bede's College Shimla Economics Department mallym

Attendance Sheets



St. Bede's College Shimla

St. Bede's College, Shimla

Sr.No.	Name of the Participant	Designation	Contact No.	Presenter Research Scholar- ₹700 Faculty- ₹1200	Title of Paper	Attendee Research Scholar- ₹600 Faculty- ₹1000	Signature
2	Dr. Nuban Karwar		9418300-912	Faculty (Paid ₹ 1200)	Economic empowerment of women in India: Myth or Reality		<i>Nuban Karwar</i> (Signature) <i>Dr. Nuban Karwar</i> (Name)
3	Dr. Esha		8894862537	Faculty (Paid ₹ 1200)	Modelling the Impact of Stressors on Women Academician's Work Life Balance		<i>Esha</i>

2 | Page
St. Bede's College
Economics Department
mallym

St. Bede's College, Shimla

Sr.No.	Name of the Participant	Designation	Contact No.	Presenter Research Scholar- ₹700 Faculty- ₹1200	Title of Paper	Attendee Research Scholar- ₹600 Faculty- ₹1000	Signature
4	Dr. Deepika Gautam	Faculty	9816958674	Faculty (Paid ₹ 1200)	- DO -		<i>Deepika</i>

3 | Page
St. Bede's College
Economics Department
mallym

St. Bede's College, Shimla

Sr.No.	Name of the Participant	Designation	Contact No.	Presenter Research Scholar- ₹700 Faculty- ₹1200	Title of Paper	Attendee Research Scholar- ₹600 Faculty- ₹1000	Signature
5	Dr. NAR. RAJNAR WADHWA	Assistant Professor	997155232	Faculty 1200	A conceptual study on Democration of E-commerce		<i>Nar. Rajnar Wadhwa</i>
6	Dr. Kamaljeet Singh	Associate Prof.	9818038426	Faculty 1200	A conceptual study on Democration of E-commerce		<i>Kamaljeet Singh</i>

4 | Page
St. Bede's College
Economics Department
mallym

Attendance Sheets



St. Bede's College Shimla

S.NO	NAME OF THE PARTICIPANT	PAYMENT	TITLE OF THE PAPER	RIT	SIGNATURE
✓ 1	A K Tiwari	PAID (₹1200)	Regional Disparities in Economic Infrastructure Development: A Comparative Study of Himachal Pradesh and Uttarakhand	✓	<i>AK Tiwari</i>
2	Aamna Tyagi	PAID (₹500)	A Comparative Study of Self-Consciousness Among Male and Female Adolescents	✓	<i>Aamna Tyagi</i>
3	Aishwarya Dubey	PAID (₹500)	Infrastructure Gaps and Balanced Regional Development in South Asia	✓	<i>Aishwarya Dubey</i>
✓ 4	Akshita Dhiman	PAID (₹500)	"Kathak", A Dance Movement Therapy (DMT) to Strengthen the Mental Health of the High School Students	✓	<i>Akshita Dhiman</i>
5	Amar Rao	PAID (₹1200)	Geo-Political Uncertainty and Its Impact on Traditional and Green Bonds: A Study of Time and Frequency Domain Connectedness		
6	Anu Chirotra	PAID (₹500)	Information and Communication Technology Usage Among Students	✓	<i>Anu Chirotra</i>
✓ 7	Anupam Verma	PAID (₹500)	Impact of Rural Development Schemes on Balanced Regional Growth: A Case Study of Shimla District	✓	<i>Anupam Verma</i>
✓ 8	Arif Sheikh	PAID (₹500)	A Socio-cultural Study of Manipuri Royal Household in the Novel 'The Princess and the Political Agent'	✓	<i>Arif Sheikh</i>

mallya

9	Ashish Kumar	*	Emerging Dynamics of Environment Social Governance (ESG) Funds in India		
✓ 10	Atma Ram	PAID (₹500)	Regional Disparities in Economic Infrastructure Development: A Comparative Study of Himachal Pradesh and Uttarakhand	✓	<i>Atma Ram</i>
11	Ayushee Gautam	PAID (₹500)	Assessment of Bare Necessities and its Determinants in Urban Slums of India	✓	<i>Ayushee Gautam</i>
12	Bhavna Devi	PAID (₹700)	Self-Help Group: Key to Self-reliance for Women	✓	<i>Bhavna Devi</i>
13	Bhed Ram	PAID (₹1000)	Reasons for Not Seeking Medical Advice and Consultation Behaviour During Illness in India: Analysing Gender Differentials	✓	<i>Bhed Ram</i>
14	Brij Mohan	PAID (₹400)	Citizen- Centric Administration: A Way toward Good Governance		
✓ 15	Deeksha Rana	PAID (₹500)	Impact of Covid-19 on the Trends and Spatial Pattern of Tourism in Himachal Pradesh	✓	<i>Deeksha Rana</i>
16	Deep Singh	Cash UNPAID ₹ (1200)	Impact of MGNREGS on Income Inequalities in Himachal Pradesh	✓	<i>Deep Singh</i>
17	Deepali Kanwar	PAID (₹500)	Decoding India's Trade Deficit with ASEAN		<i>Deepali Kanwar</i>

mallya

✓ 18	Dharmender Mehta	PAID (₹1000)	Principal Component Analysis of Community Perceptions about Corporate Sustainability Performance	✓	<i>Dharmender Mehta</i>
19	Dharuv Pal Singh	UNPAID	Central Bank Digital Currency: An Agenda for Research in Future		
20	Dhritabrata Jyoti Bharadwaz	UNPAID	Impact of Working Capital Management on Firm's Performance and Sustainable Growth		
21	Dr. Akanksha Sud	UNPAID	"Kathak", A Dance Movement Therapy (DMT) to Strengthen the Mental Health of the High School Students		
22	Dr. Anviti Gupta	UNPAID	Digitalisation of Education and Increased Internet Addiction		
23			Role of Resilience, Spirituality and Mindfulness in Empowering Women		
24	Dr. Asha Singla	PAID (₹1000)	E-commerce Mechanics: A Process Revolution for the Retail Industry		
25	Dr. Ashwani Kumar	UNPAID	Public Health and It's Challenges for the Future		
26	Dr. Deepali Dhau	PAID (₹1000)			

mallya

Attendance Sheets



St. Bede's College Shimla

27	Dr. Jai Singh Parmar	PAID (₹1000)	"Understanding the Nuances of De-Centralization", A Study of Crypto Currency Evolution in India/ Exploring Rural Art and Crafts through Rural Tourism:	✓	<i>[Signature]</i>
28			Exploring Rural Art and Crafts through Rural Tourism: Government Initiatives and Present Status of Rural Artisans in Himachal Pradesh	✓	<i>[Signature]</i>
29	Dr. Jyoti Jayal	UNPAID	A Sociocultural Study of Manipuri Royal Household in the Novel 'The Princess and the Political Agent'		
30			Understanding the Significance of 'Culture' in Hijra Community Through a Reading of Select Transgender Autobiographies		
31	Dr. K. L. Tandekar	UNPAID	Study of the Contribution of Chief Minister Unorganized Workers Sewing Machine Help Scheme in the Economic Development of Unorganized Women Workers		
32	Dr. Kavita Kumra	UNPAID	National Education Policy, 2020 and Higher Education		
33	Dr. Manjinder Kaur	PAID (₹1000)	Poverty Alleviation Through Dairy Farming: A Case Study of Nahana Block District Sirmour, HP	✓	<i>[Signature]</i> Tea Cafeteria Lunch
34	Dr. Nitesh Goyal	UNPAID	Understanding the Consumer Behavior Towards Counterfeit Products: A Literature Review		
35	Dr. P. S. Kutwal	PAID (₹1000)	Gender Disparity in Social Development of Indian Himalayan Region	✓	<i>[Signature]</i>

mallya
Principal
St. Bede's College
Shimla 171002

36	Dr. Pankaj Aashish	PAID (₹600)	Demography of Ageing in North-West India: A Geographical Analysis	✓	<i>[Signature]</i>
37	Dr. Pramod Sharma	UNPAID	A Systematic Literature Review of Digital Payments		
38	Dr. Purnima Thaper	PAID (₹1000)	Digital Divide: A Study of Himachal Pradesh	✓	<i>[Signature]</i>
39	Dr. Rahul Sangaonkar	PAID (Rs. 800)	Facets of Indian National Security in the Era of Aatma Nirbhar Bharat: An Analytical Study		
40	Dr. Rakesh Singh	UNPAID	The Transformation of Indo-China Trade Relations After India's 1991 Economic Reforms		
41	Dr. Rashmi	PAID (₹1000)	Demographic Dividend: Issues and Challenges for a Transforming India		
42	Dr. Ritika Sharma	PAID (₹1000)	Impact of Atmanirbhar Bharat Abhiyan on Indian Economy During Covid-19		
43	Dr. Sanjeev Kumar Mahajan	UNPAID	Health Services In India With Special Focus On Ayushman Bharat		
44	Dr. Santosh Kumari	UNPAID	Problems Causing Delays in National Highway Projects in Himachal Pradesh.		
45			The Impact of Green and Sustainable Practices on Environmental Awareness and Green Behavior	✓	

mallya
Principal
St. Bede's College
Shimla 171002

46	Dr. Saurabh Kulshrestha	UNPAID	Heavy Metal-resistant Bacteria Isolated from Industrial Effluent and Used as a Tool for Bioremediation of Heavy Metal from the Environment.		
47	Dr. Savita Rana	*	Women's Involvement in Fostering the Sustainability of Small and Medium Enterprises in India		
48	Dr. Seema Choudhary	PAID (₹1000)	Impact of Covid-19 on the Trends and Spatial Pattern of Tourism in Himachal Pradesh	✓	<i>[Signature]</i>
49			Influences of Slope Elevation on Landslide Occurrences: A Case Study of Bharmaur Tehsil of Chamba District In Himachal Pradesh	✓	<i>[Signature]</i>
50	Dr. Seetha R	PAID (₹1000)	Culture Language and Literature	✓	<i>[Signature]</i>
51			Women empowerment and Inclusive Growth	✓	<i>[Signature]</i>
52	Dr. Shameer .T.N	PAID (₹1000)	An Analytical Study of Curriculum Transformation and Revamp School Curriculum of Kerala	✓	<i>[Signature]</i>
53	Dr. Simmi	UNPAID	Understanding the Consumer Behavior Towards Counterfeit Products: A Literature Review		
54	Dr. Surinder Singh	PAID (₹1000)	Nature, Extent and Pattern of Migration in Himachal Pradesh	✓	<i>[Signature]</i>
55	Dr. Swati Jain	PAID (₹1000)	Infrastructure Gaps and Balanced Regional Development in South Asia		

mallya
Principal
St. Bede's College
Shimla 171002

Attendance Sheets



St. Bede's College Shimla

56	Dr. T D Verma	PAID (₹1000)	Role of Indo-Asean Trade in the Transformation of Economy		
57	Dr. Vinod Negi	UNPAID	The Perspective of Employees Towards the Work-from-Home with Special Reference to Zasya Solution (IT Company) Shimla		
58				Sustainable Development Index: Comparing the Performance of Himachal Pradesh with other Hilly States of India.	
59	Dr. Vishal Chauhan	* (₹500)	Input-Output Efficiency of Pears and Apricot Production in Himachal Pradesh - A Study of Different Farm Size		
60	Gayatri Raina	UNPAID	Spiritual Intelligence as a Correlate of Mental Health of University Students		
61	Geetanjali Thakur	PAID (₹500)	Understanding the Consumer Behavior Towards Counterfeit Products: A Literature Review	✓	Thakur
62	Prof. H R Sharma	PAID (₹1000)	Assessment of Bare Necessities and its Determinants in Urban Slums of India		
63	Hamsringdi Maibangsa	PAID (₹500)	Understanding the Significance of 'Culture' in Hijra Community Through a Reading of Select Transgender Autobiographies	✓	Hamsringdi
64	Imran Mernan	PAID (₹700)	Study of the Contribution of Chief Minister Unorganized Workers Sewing Machine Help Scheme in the Economic Development of Unorganized Women Workers		
65	Jagriti	PAID (₹500)	Spiritual Intelligence as a Correlate of Mental Health of University Students	✓	Jagriti

St. Bede's College
Economics Department

Principal
St. Bede's College
Shimla 171021

66	Jitender Kumar	PAID (Rs. 400)	Citizen- Centric Administration: A Way toward Good Governance		
67	Jyoti Thakur	PAID (₹500)	Health Services In India With Special Focus On Ayushman Bharat	✓	Jyoti
68	Dr. Kavita Indapurkar	UNPAID	Decoding India's Trade Deficit with ASEAN		
69	Kirti Bhatia	PAID (₹500)	Relevancy of Atmanirbhar Bharat on Tribes of Himachal Pradesh		
70	Kshemendra Mishra	PAID (₹500)	"Understanding the Nuances of De-Centralization", A Study of Crypto Currency Evolution in India	✓	Kshemendra
71	Kumari Sapna	PAID (₹500)	Social Development in Shillai Block of Sirmour District, Himachal Pradesh: A Village Level Analysis	✓	Sapna
72	Kumari Shipu	PAID (₹500)	Role of Dr. B. R. Ambedkar Towards the Equality of Indian Women		
73	Lt. Lydia Marina	PAID (₹1200)	Impact of Technology on Agriculture	✓	Lydia
74	Manish Kumar	PAID (₹500)	A Critical Analysis of Legalization of Minimum Support Price and Agrarian Issues in India.	✓	Manish

St. Bede's College
Economics Department

Principal
St. Bede's College
Shimla 171021

75	Mayank Singh	PAID (₹500)	Unprecedented Changes in Riverbed Depth of Ganga River Due to Very Fine Sand Grain Size in Central Ganga Plains Leading to Increase in the Drowning Deaths in Ganga River	✓	Mayank
76	Modish Kumar	PAID (₹500)	Problems Causing Delays in National Highway Projects in Himachal Pradesh.	✓	Modish
77	Mohd Suhail	PAID (₹500)	Citizenship in Contemporary India: Critically Examine the Citizenship Amendment Act 2019 from the Vantage of Muslim Citizens		
78	Mohit Kumar	PAID (₹500)	A Comparative Study of Self-Consciousness Among Male and Female Adolescents	✓	Mohit
79	Mr. Manu Mahajan	*	A Study on Growth and Prospect of Digital India Campaign		
80	Mr. Piyush Aggarwal	PAID (₹500)	Digitalisation of Education and Increased Internet Addiction	✓	Piyush
81			Role of Resilience, Spirituality and Mindfulness in Empowering Women	✓	Piyush
82	Ms. Mehak Jaswal	PAID (₹1000)	Impact of Atmanirbhar Bharat Abhiyan on Indian Economy During Covid-19		
83	Ms. Popy Devi Nath	UNPAID	Representation of Women in Movies		

St. Bede's College
Economics Department

Principal
St. Bede's College
Shimla 171021

Attendance Sheets



St. Bede's College Shimla

84	Ms. Shivani Sharma	PAID (₹1000)	E-commerce Mechanics: A Process Revolution for the Retail Industry		
85	Ms. Shviti Sood	PAID (₹500)	Digitalisation of Education and Increased Internet Addiction	✓	Shviti Sood
86			Role of Resilience, Spirituality and Mindfulness in Empowering Women	✓	Shviti Sood
87	Naina Sambher	PAID (₹500)	Spatial Distribution of Basic Amenities and Smart Facilities: A Case of Smart City Shimla, Himachal Pradesh	✓	Naina
88	Namita C. Khagta	PAID (₹1000)	Rural Power Structures and Political Transformation	✓	Namita
89	Neha Choudhary	UNPAID (₹1200)	Impact of Covid-19 on E-Commerce: Special Reference to Rural Areas	✓	Neha Ch
90	Neha Devi	PAID (₹500)	Achieving Quality Inclusive Education Under SDG 4: Issues and Concerns	✓	Neha Devi
91	Neha Kanwar	PAID (₹500 + ₹500)	The Perspective of Employees Towards the Work-from-Home with Special Reference to Zasya Solution (IT Company) Shimla	✓	Neha Kanwar
92			Sustainable Development Index: Comparing the Performance of Himachal Pradesh with other Hilly States of India. → Withdrawing		

St. Bede's College
Economics Department

Faculty
St. Bede's College
Shimla-171004

93	Prachi Kapil	PAID (₹1200)	Geo-Political Uncertainty and Its Impact on Traditional and Green Bonds: A Study of Time and Frequency Domain Connectedness		
94	Prashant Thakur	PAID (₹1200)	Environmental Issues and Sustainable Development	✓	Prashant
95	Prity Hazarika	UNPAID	Impact of Working Capital Management on Firm's Performance and Sustainable Growth		
96	Priyanka Mehta	*	Flexible Work Arrangements: Work-Flexibility and Work-Related Well-Being		
97	Prof. D.D. Sharma	UNPAID	Social Development in Shillai Block of Sirmaur District, Himachal Pradesh: A Village Level Analysis		
98			Spatial Distribution of Basic Amenities and Smart Facilities: A Case of Smart City Shimla, Himachal Pradesh		
99	Prof. Sanju Karol	UNPAID	Export Instability, Investment, Export Growth and Economic Growth in India		
100	Purandhi Gupta	PAID (₹500)	Augmentation Strategies for Sustainability Tourism During the Festive Season	✓	Purandhi
101	Raghawi	PAID (₹500)	Merging Good Governance with Sustainable Development Goals	✓	
102	Rama Goyal	PAID (₹500)	An Empirical Study of the PM-Poshan Scheme in Hisar, Haryana		

St. Bede's College
Economics Department

Faculty
St. Bede's College

103	Raman Matharu	*	Non-performing Assets and Profitability of H.P. State Co-operative Bank Ltd.: An Empirical Analysis		
104	Reenu Devi	PAID (₹1000)	Demography of Ageing in North-West India: A Geographical Analysis		
105	Rekha Devi	PAID (₹500)	Analysing the Inter-District Disparities in the Infrastructure Development in Himachal Pradesh	✓	Rekha
106	Ruchi Ramesh	UNPAID	Central Bank Digital Currency: An Agenda for Research in Future		
107	Sahil Sharma	PAID (₹500)	ESG as An Investment Style in the Indian Stock Market	✓	Sahil
108	Saket Bihari	PAID (₹500)	Gross Enrollment Ratio (GER) in Higher Education: Challenges & Prospects		
109	Sangeeta Bali Sharma	UNPAID		✓	Sangeeta
110	Sanjeev Kumar	PAID (₹600)	Influences of Slope Elevation on Landslide Occurrences: A Case Study of Bharmaur Tehsil of Chamba District In Himachal Pradesh	✓	Sanjeev
111	Santosh Kumar	PAID (₹500)	Exploring Rural Art and Crafts through Rural Tourism: Government Initiatives and Present Status of Rural Artisans in Himachal Pradesh	✓	Santosh
112	Sheetu Meenia	UNPAID (₹500)	Role of NCTE in Teacher Education of Jammu and Kashmir: Now and Then		Sheetu Meenia

St. Bede's College
Economics Department

Faculty
St. Bede's College

Attendance Sheets



St. Bede's College Shimla

113	Shivendra Sangar	PAID (₹1200)	Health Status of Elderly in India		
114	Shreyanshu Purohit	PAID (₹500)	The Social and Cultural Pattern in the Folk Mahabharata of Garhwal.	✓	SP
115	Shubham Sharma	UNPAID	Sustainable Development Index: Comparing the Performance of Himachal Pradesh with other Hilly States of India.		
116	Shweta Rana	PAID (₹500)	Impact of Covid-19 on the Trends and Spatial Pattern of Tourism in Himachal Pradesh	✓	Shweta
117	Sindhuja Sharma	PAID (₹500)	Impact of Covid-19 on the Trends and Spatial Pattern of Tourism in Himachal Pradesh	✓	Sindhuja
118	Suneetha Esamoalli	PAID (₹1200)	Impact of Technology on Agriculture	✓	Suneetha
119			Representation of Women in Movies	✓	Suneetha
120	Swati Kapil	*	Indian Economy Since Independence: A Journey of Major Breakthroughs in 75 Years		
121	Tanvee	PAID (₹500)	Green Banking as an Initiative Towards Sustainable Development		
122	Twinkle Vaid	PAID (₹500)	Self-Help Group: Key to Self-reliance for Women	✓	Twinkle

123	Unnatti Chauhan	*	The Transformation of Indo-China Trade Relations After India's 1991 Economic Reforms		
124	Ms. Varsha Gangta	PAID (Rs. 400)	Heavy Metal-resistant Bacteria Isolated from Industrial Effluent and Used as a Tool for Bioremediation of Heavy Metal from the Environment.	✓	Varsha
125	Vipul Singh	PAID (₹500)	Export Instability, Investment, Export Growth and Economic Growth in India	✓	Vipul
126	Vishakha Gupta	PAID (₹500)	The Impact of Green and Sustainable Practices on Environmental Awareness and Green Behavior	✓	Vishakha
127	Mr. Vishal Rangta	PAID (₹1000)	Cultural Practices in the Folklore of Shimla: A Case Study of Selected Proverbs	✓	Vishal
128	Yash Chauhan	PAID (₹500)	A Systematic Literature Review of Digital Payments	✓	Yash
129	डॉ. जितेश गडपायले	PAID (Rs. 800)	संस्कृति और भाषा में भविष्य का अतीत (प्रदर्शनकारी कला के संदर्भ में)	✓	Dr. Jitesh
130	Dr. Dinesh Kumar Sharma	PAID (₹1000)	ESG as An Investment Style in the Indian Stock Market		
131	Anoop Kumar Ditta	UNPAID	Periglacial Landforms of Trans-Himalayas: Ladakh		

132. Dr. Jitendra Kumar (KSD)
 133. Prakhya Wadhwa
 134. Dr. Kanwal Jeet Singh } A conceptual study on democratisation of E-commerce.
 135. Channi Rahu (certificate loaded)

Attendance Sheets

सेंट बीड्स कॉलेज में 3-4 मार्च को होगी अंतरराष्ट्रीय संगोष्ठी

वर्षिष्ठ संवादादाता ■ शिमला

सेंट बीड्स कॉलेज शिमला 3-4 मार्च भारत का परिवर्तन-75 पर एक अंतरराष्ट्रीय संगोष्ठी का आयोजन किया जाएगा। दो दिवसीय संगोष्ठी भारतीय सामाजिक विज्ञान अनुसंधान परिषद द्वारा प्रायोजित की जाएगी। आईसीएसएसआर और आजादी का अमृत महोत्सव के तत्वावधान में होगा।

संगोष्ठी की संयोजक डॉ. अनुपमा टंडन तोमर के अनुसार इस सम्मेलन का उद्देश्य उन योजनाओं को विकसित करना है जो क्षेत्रीय विकास को गति दे सकें। अंतर-क्षेत्रीय मुद्दों को हल कर सकें और परिवर्तनकारी प्रक्रिया को मजबूत करने के लिए हितधारकों के लिए एक मंच प्रदान कर सकें। सम्मेलन वैश्विक बाजार में भारत को एक नेता के रूप में स्थापित करने के लिए एक साथ आएंगे।

10 तकनीकी सत्र होंगे

प्रिंसिपल प्रो. सीनियर मौली अग्रवाल ने कहा कि संगोष्ठी में पूर्ण सत्र और 10 तकनीकी सत्र शामिल होंगे, जिसमें राष्ट्रीय सुरक्षा, संस्थागत परिवर्तन और परिवर्तन, आत्म निर्भर भारत, डिजिटल इंडिया, एनईपी, जीएसटी और डिजिटल इंडिया जैसे उप-विषय शामिल होंगे। संगोष्ठी के विशिष्ट मुख्य वक्ता प्रोफेसर विज्ञान और प्रौद्योगिकी विश्वविद्यालय पोलैंड से डॉ. यश चावला, प्रो. औलाद बोसेन, शैक्षणिक समिति, सामाजिक विज्ञान, राष्ट्रीय विश्वविद्यालय, बंगलौर के अध्यक्ष प्रो. के. निकलपोक, विशेष सलाहकार नवाचार होंगे।

लिए तकनीकी विकास के महत्व पर जोर देगा। आगामी सम्मेलन में दुनिया भर के प्रतिष्ठित शोधकर्ता, शिक्षाविद्, नीति निर्माता और शोध विद्वान विचारों का आदान-प्रदान करने और अपने दृष्टिकोण साझा करने के लिए एक साथ आएंगे।

Tribune
5/03/23
Sunday Tribune
NDAY | 5 MARCH 2023

Seminar at Saint Bede's

TRIBUNE NEWS SERVICE

SHIMLA, MARCH 4
An international seminar on "Transformation of India at 75" was organised at Saint Bede's College here on Saturday. The Indian Council of Social Science Research (ICSSR) had sponsored it under the aegis of the Azadi Ka Amrut Mahotsav.

Education Minister Rohit Thakur, who was the chief guest on the occasion, lauded the college for hosting the seminar and exhorted the participants to actively engage in thought-provoking conversations and a constructive exchange of ideas.

Anupama Tandon Tomar, convener of the seminar, talked about the importance of the conference in accelerating sectoral development and resolving inter-sector issues.

The technical sessions saw present discussions on topics such as the impact of technology on job creation, role of education in driving transformation and the challenges faced by small and medium enterprises in India.

Newspaper Clippings