



**St. Bede's College Shimla**  
(UGC-NAAC "A+" Grade Re-Accredited)

**CRITERION 3**

**3.2.2 NUMBER OF WORKSHOPS/SEMINARS CONDUCTED ON RESEARCH METHODOLOGY, INTELLECTUAL PROPERTY RIGHTS (IPR) AND ENTREPRENEURSHIP DURING THE YEAR**



St. Bede's College Shimla

## WORKSHOP ON HOW TO CRACK BANK EXAMS



St. Bede's College  
Shimla - 171002  
(UGC-NAAC "A+" Grade Re-Accredited)  
College with Potential for Excellence  
Phone: 0177-2842304, Fax:- 0177-2842498  
[www.stbedescollege.in](http://www.stbedescollege.in), **E-mail:-** [bedescollege@gmail.com](mailto:bedescollege@gmail.com)

### WORKSHOP ON "HOW TO CRACK BANK EXAMS"

On November 18, 2022, the Department of Commerce and Management organized a workshop for final-year students of B.Com and BBA titled "How to Crack Bank Exam."

**Objective-** The objective of the workshop was to provide guidance on how to succeed in Bank Exams.

Ms. Kanik Kothiala an alumni and Deputy Manager SBI and Mr. Rajender Singh, Manager at SBI were the resource persons.

Ms. Kanik Kothiala started the workshop by sharing her own journey of cracking the banking exam. She emphasized that the key to cracking the banking exam is perseverance, hard work, and dedication.

Ms. Kothiala also provided students with valuable guidance on how to approach the banking exam. She advised the students to focus on the basics and strengthen their fundamentals. She highlighted the importance of time management and advised students to divide their time effectively between different sections of the exam.

Mr. Rajender Singh gave the students insights into the work environment in a bank and the different career opportunities available in the banking sector. The students appreciated the workshop and found it informative and helpful.

**Outcome-** The workshop helped the students understand the right approach to crack bank exams.

*Mannu Makejan*

*Mollym*

Principal  
St. Bede's College  
Shimla - 171 002

*Report of the Workshop*



St. Bede's College Shimla

# WORKSHOP



## HOW TO CRACK BANK EXAMS



Department of Commerce and Management of St. Bede's College is organizing a workshop on "How to Crack the Banking Exams"

DATE : November 18, 2023

Time : 10:30 - 11:00

Venue : Room B16

Guest Speaker :  
Ms. Kanika Kuthiala (Dy. Manager)  
Mr. Rajender Singh (Messenger SBI)

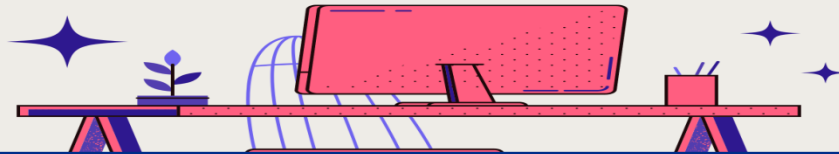

Brochure



Workshop on "How to Crack Bank Exams" (November 18, 2022)



# St. Bede's College Shimla

Department of Commerce and Management  
St. Bede's College

**ATTENDANCE SHEET (2022-23)**

Name of the Activity: How to Crack Bank Exams  
Date: November 18, 2022  
Organising unit: Commerce & Management  
No. of students participated: 59

S.No	Name of the Student	Signature
1.	ADITI SHARMA	<i>Aditi Sharma</i>
2.	AKSHITA BHATIA	<i>Akshita</i>
3.	ANANYA VAHISHI	<i>Ananya</i>
4.	ANSHIKA CHAUHAN	<i>Anshika</i>
5.	ANSHIKA RAJ KHIMTA	<i>Anshika</i>
6.	ARCHITA CHANDEL	<i>Archita</i>
7.	BHAVIKA THAKUR	<i>Bhavika</i>
8.	ENAM GUPTA	<i>Enam</i>
9.	GATI SINGH	<i>Gati</i>
10.	GUNJAN GUPTA	<i>Gunjan</i>
11.	HIMANSHI	<i>Himanshi</i>
12.	HITANSHI SHARMA	<i>Hitanshi</i>
13.	ISHA CHAUHAN	<i>Isha</i>
14.	ISHA KASHYAP	<i>Isha</i>
15.	JANVI KANWAR	<i>Janvi</i>
16.	KHUSHBU SHARMA	<i>Khushbu</i>
17.	KHUSHI SHARMA	<i>Khushi</i>
18.	MANVI KALIA	<i>Manvi</i>
19.	MEHAK RAWAT	<i>Mehak</i>

1 | Page  
*Mam Mahajan*

*mollys*  
Principal  
St. Bede's College  
Shimla 171002

St. Bede's College

20.	MEHAK THAKUR	<i>Mehak</i>
21.	MITALI ARORA	<i>Mitali</i>
22.	MUSKAN KIMTA	<i>Muskan</i>
23.	NIKITA CHAUHAN	<i>Nikita</i>
24.	PALLVI SHARMA	<i>Pallvi</i>
25.	PRIYA	<i>Priya</i>
26.	PRIYA GURUNG	<i>Priya</i>
27.	PULKITA SHARMA	<i>Pulkita</i>
28.	REETIKA SHARMA	<i>Reetika</i>
29.	RHYTHM SOOD	<i>Rhythm</i>
30.	RISHIKA	<i>Rishika</i>
31.	RISHIKA PANT	<i>Rishika</i>
32.	RISHITA TANEJA	<i>Rishita</i>
33.	RITIKA	<i>Ritika</i>
34.	RITIKA GUPTA	<i>Ritika</i>
35.	RITIKA PANWAR	<i>Ritika</i>
36.	RIYA THAKUR	<i>Riya</i>
37.	RUBY VERMA	<i>Ruby</i>
38.	SEEMA	<i>Seema</i>
39.	SEJAL MAJTA	<i>Sejal</i>
40.	SIMRAN SHARMA	<i>Simran</i>
41.	SRISHTI VERMA	<i>Srishti</i>
42.	TANISHA SHARMA	<i>Tanisha</i>
43.	TANVI MANTA	<i>Tanvi</i>

2 | Page  
*Mam Mahajan*

*mollys*  
Principal  
St. Bede's College  
Shimla 171002

Department of Commerce and Management  
St. Bede's College

44.	TAVISHA NEGI	<i>Tavisha</i>
45.	UMANG VERMA	<i>Umang</i>
46.	AANSHIKA GUPTA	<i>Aanshika</i>
47.	AASTHA THAKUR	<i>Aastha</i>
48.	ADITI MOGHITA	<i>Aditi</i>
49.	AERIKA BHAIK	<i>Aerika</i>
50.	ANANAYA SOOD	<i>Ananaya</i>
51.	ANCHAL BHATIA	<i>Anchal</i>
52.	DIYA BANSAL	<i>Diya</i>
53.	DIYA SONI	<i>Diya</i>
54.	GARIKA RANGA	<i>Gatika</i>
55.	HARSHA SHARMA	<i>Harsha</i>
56.	ISHIKA THAKUR	<i>Ishika</i>
57.	KANIKA MEHTA	<i>Kanika</i>
58.	KAVITA SHARMA	<i>Kavita</i>
59.	MEHAK	<i>Mehak</i>

*Mam Mahajan*

*mollys*  
Principal  
St. Bede's College  
Shimla 171002

## Attendance Sheets