

St. Bede's College Shimla
(UGC-NAAC "A+" Grade Re-Accredited)

CRITERION 3

3.5.1. NUMBER OF FUNCTIONAL MOUS / LINKAGES WITH INSTITUTIONS/ INDUSTRIES IN INDIA AND ABROAD FOR INTERNSHIP, ON-THE-JOB TRAINING, PROJECT WORK, STUDENT / FACULTY EXCHANGE AND COLLABORATIVE RESEARCH DURING THE LAST FIVE YEARS

TALLY INSTITUTE OF LEARNING

LIST OF ACTIVITIES DONE UNDER THE MOU- ADD-ON COURSE

LETTER OF CONSENT

St. Bede's College Shimla

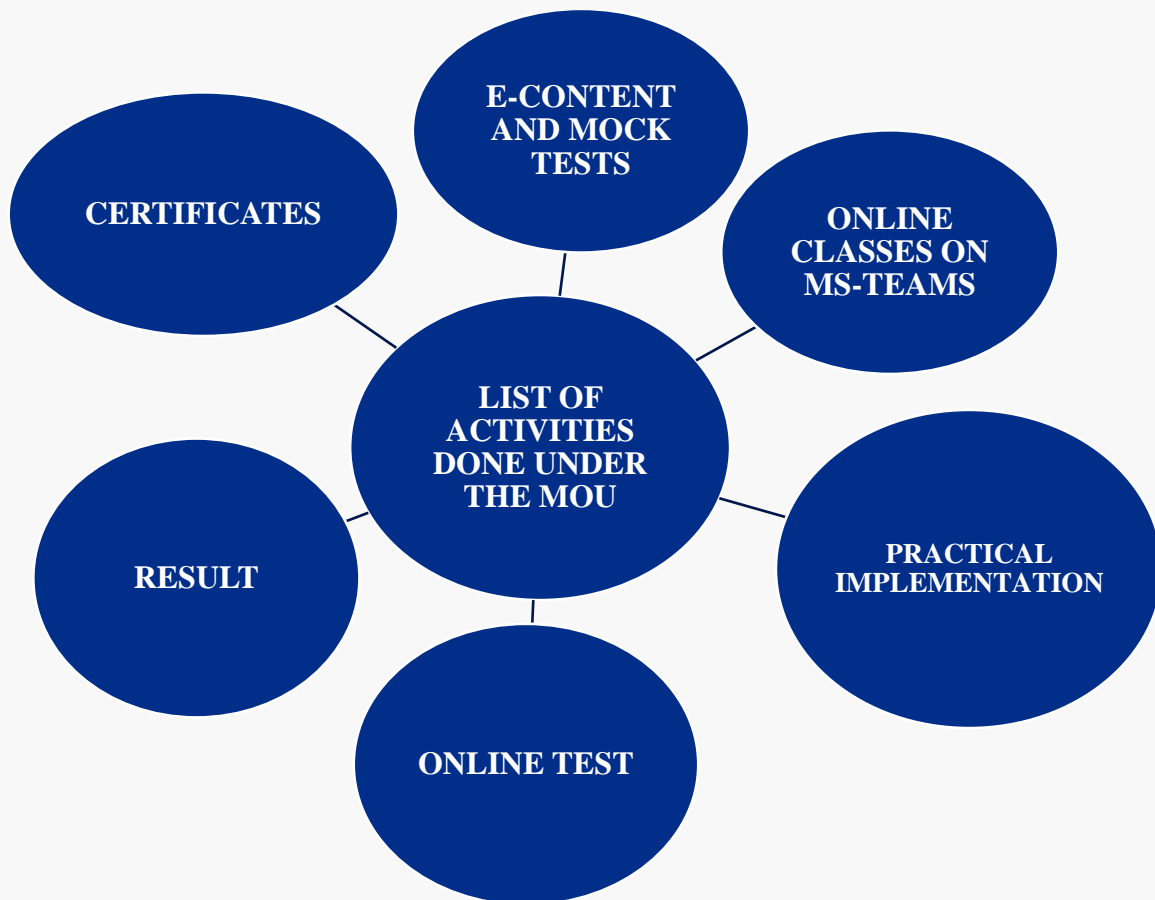

St. Bede's College Shimla

TALLY INSTITUTE OF LEARNING

On September 4, 2020, St. Bede's College, Shimla, signed a Memorandum of Understanding (MOU) with Tally Institute of Learning, SDPI, Shimla. Sai Digitech Professional Institute Shimla is an authorized training and assessment partner of Tally Education Private Limited, Bangalore. As per the MOU, an add-on course called Tally ACE was offered to first-year students pursuing B.COM/BBA/BCA/BA/BSC. The course was taught by experienced faculty from Sai Digitech Professional Institute Shimla, with four classes per week.

Upon successful completion of the course, students were provided certificates by Tally Education Private Limited, Bangalore. The objective of this collaboration was to equip students with practical knowledge of Tally software, which is widely used in the industry for accounting and financial management.

❖ List of activities done under MOU

- Tally Portal Access by Students For E-Contents, Mock-Tests & Online Videos
- Lectures by Eminent Faculty
- Classes in Online Mode Using MS-Teams Platform
- Practical Implementation on Tally ERP 9.0
- Online Test

E-Contents

Sl.No	Account Type	User Name
1	Student Account	KASHISH KASHYAP

Tally Portal Access by Students for E-Contents, Mock-Tests & Online Videos

BACK

St. Bede's College Shimla

Tally Portal Access by Students for E-Contents, Mock-Tests & Online Videos

Tally Portal Access by Students for E-Contents, Mock-Tests & Online Videos

BACK

St. Bede's College Shimla

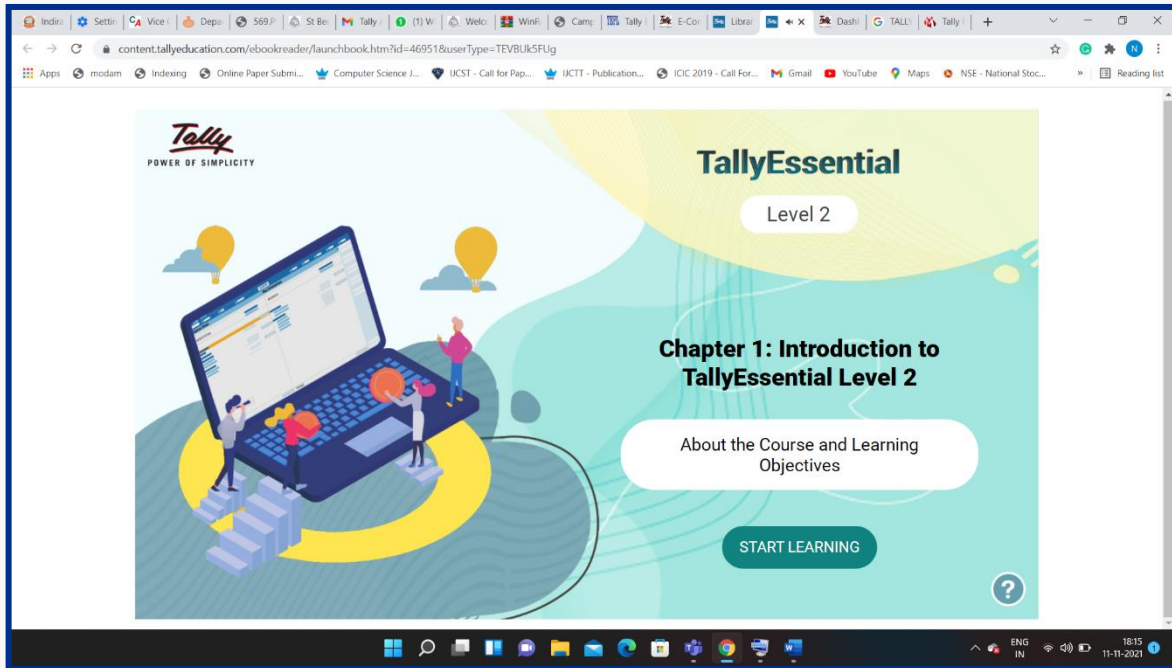

Tally Portal Access by Students for E-Contents, Mock-Tests & Online Videos

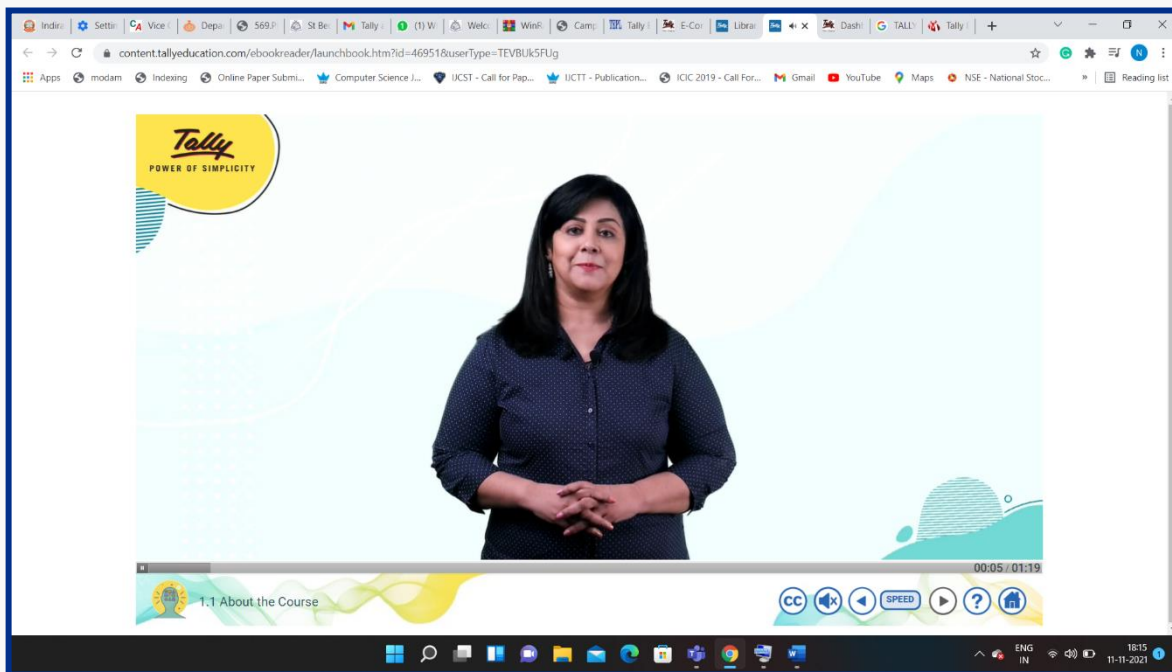

Tally Portal Access by Students for E-Contents, Mock-Tests & Online Videos

BACK

St. Bede's College Shimla

Classes on MS-Teams Software

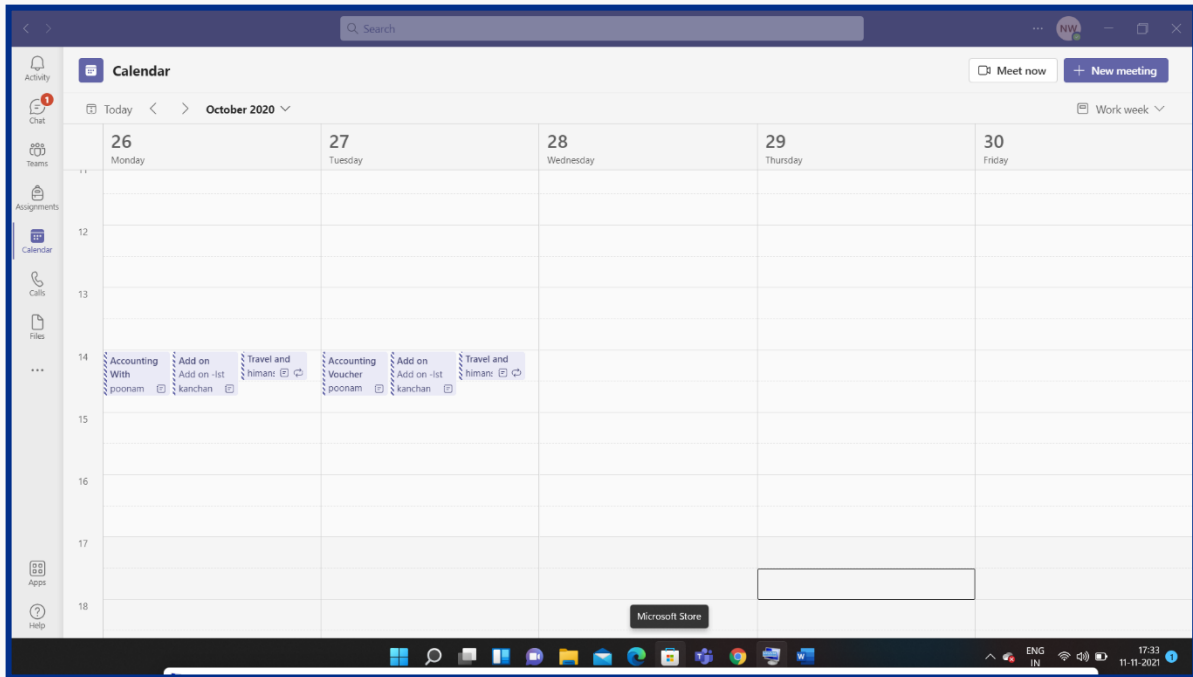

Classes in Online Mode Using MS-Teams Platform

Practical Implementation on Tally ERP 9.0

Practical Implementation on Tally ERP 9.0

BACK

St. Bede's College Shimla

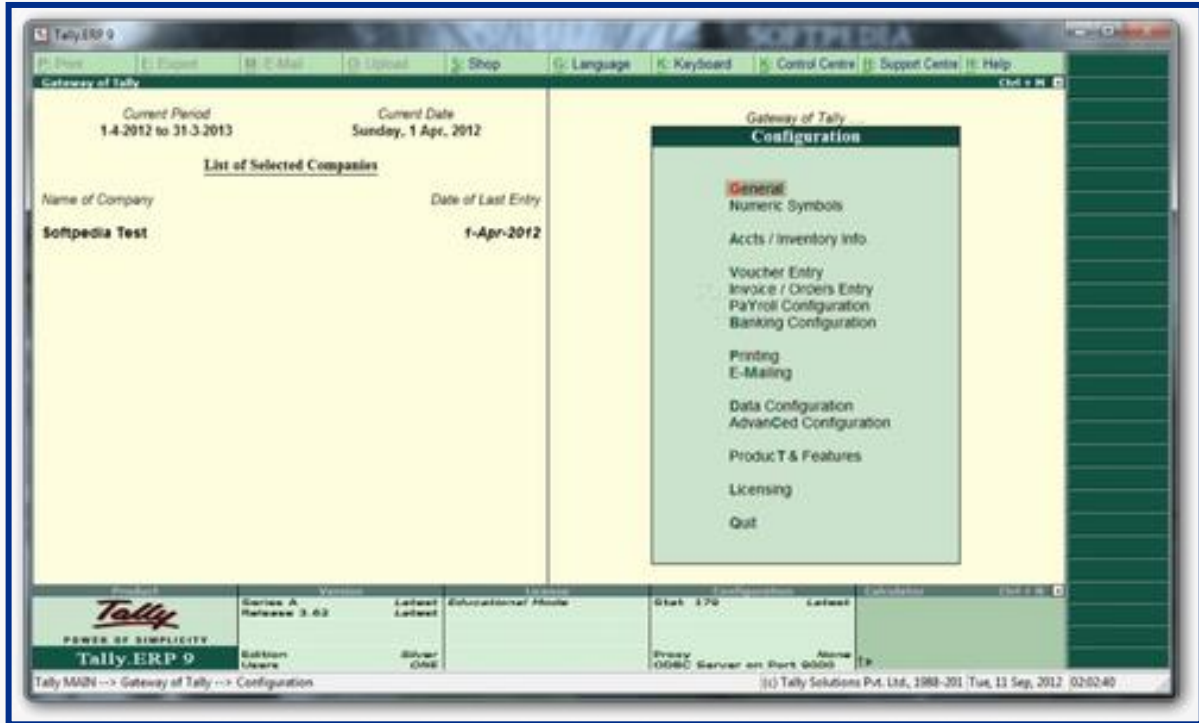

Practical Implementation on Tally ERP 9.0

Attendance Register

Attendance Register for Tally ACE. Includes student list with names, roll numbers, and a grid for recording attendance from September 2020. Includes assessment (CCA) columns for Minor Tests and Major Test.

Attendance Register (Tally ACE)

BACK

St. Bede's College Shimla

Online Test

Search

Activity

Chat

Teams

Assignments

Calendar

Calls

Files

Apps

Help

Close

Forms

GST using Tally.ERP 9_ Assessment (Add On Tally GST III Sem) - Saved

Preview

Theme

Questions

GST using Tally.ERP 9_ Assessment (Add On Tally GST III Sem) (25 Points)

1. On Which date GST was implemented in India. * (1 Point)

- 1st July 2017 ✓
- 15th July 2019
- 1st July 2012
- 1st July 2010

2. How we enable GST feature in Tally.ERP 9 * (1 Point)

ENG IN 17:35 11-11-2021

Search

Activity

Chat

Teams

Assignments

Calendar

Calls

Files

Apps

Help

Close

Forms

TallyAce_Assessment (Add On Tally Class Ist Year) - Saving...

Preview

Theme

Questions

TallyAce_Assessment (Add On Tally Class Ist Year) (25 Points)

1. ____ is the shortcut to select a company in Tally. * (1 Point)

- Alt+F1
- Alt+F2
- Alt+F3
- F1 ✓

2. In which voucher type purchase entry is posted in Tally? * (1 Point)

ENG IN 17:40 11-11-2021

Online Test

BACK

St. Bede's College Shimla

Results

St. Bede's College							
GST Using Tally.ERP 9(Assessment Only) Sesseion 2020-2021							
Sl No	Student Name	Parent Name	Student Email	Mobile	Final Score	Grade	Certificate Number
1	SANA ADIL	SH. ADIL AZIZ	sana2680.sa@gmail.com	8755786767	70	A	901246149
2	JANVI TANEJA	SH. SANJAY TANEJA	janvitaneja566@gmail.com	8894401245	71.67	A	907246152
3	NEHA DHIMAN	SH. BALDEV SINGH DHIMAN	nehadhiman945@gmail.com	7876167522	75	A+	904246155
4	EYA KHAIJURIA	SH. ASHOK KUMAR SHARMA	eyakhajuria@gmail.com	9797451820	71.67	A	902246157
5	PRİYANKA THAKUR	SH. LT KISHORI LAL	panku0896@gmail.com	8988943899	81.67	A+	901246158
6	SIMRAN	SH. SANJAY	kalyansimran70@gmail.com	8580484602	65	A	906246171
7	TENZIN DICKEY	SH. PEMA CHHOMBE	tenzindickey9074@gmail.com	6350698549	66.67	A	908246178
8	SHELLY BHARDWAJ	SH. MUKESH CHAND	shellybhardwa2001@gmail.com	8219761417	78.33	A+	902246189
9	KHYATI SINGH THAKUR	SH. UDHAY SINGH THAKUR	kyatihakur168@gmail.com	7650001898	73.33	A	905246190
10	PUNEET DHINDSA	SH. GURPREET SINGH DHINDSA	dhindsapuneett@gmail.com	8283873375	83.33	A+	904246191
11	ANSHIKA CHAUHAN	SH. P. N. CHAUHAN	anshikachauhan9999@gmail.com	7580048536	73.33	A	903246192
12	VANSHIKA CHAUHAN	SH. P. N. CHAUHAN	vanshikachauhan9100@gmail.com	8629068315	70	A	902246193
13	YOGITA KUMARI	SH. BISHAN DUTT	kashyapogita224@gmail.com	7876671522	80	A+	901246194
14	SHANYA SOOD	SH. SANJAY SOOD	soodshanya2000@gmail.com	7018512505	78.33	A+	907246197
15	PALAK	SH. JIWAN KUMAR	palaksahota1@gmail.com	7876176204	73.33	A	906246198
16	SNEHA KUMARI	SH. KAMLESH KUMAR	ksneha9459@gmail.com	7876008860	80	A+	905246199
17	PRİYANKA THAKUR	SH. RAJESH KUMAR	dreamsahed2127@gmail.com	8626944185	78.33	A+	903246201
18	KANIKA DUTT	SH. SUNIL DUTT	priyankathakur0219@gmail.com	9015145588	76.67	A+	902246202
19	ADITI SRIVASTAVA	SH. PAWAN KUMAR	aditi.2041as@gmail.com	8369233358	76.67	A+	901246203
20	TANVI GAUTAM	SH. SANDEEP GAUTAM	tanvigautam1009@gmail.com	7807911926	68.33	A	900246204
21	PALAK CHAUHAN	SH. LATE SH ASHOK KUMAR	palakchauhann614@gmail.com	7807799177	80	A+	904246205
22	SEJAL NEGI	SH. SURINDER NEGI	sejalnegi058@gmail.com	9805448390	65	A	907246206
23	VIDHI GUPTA	SH. PARMOD KUMAR GUPTA	vidhigupta810@gmail.com	7650032515	75	A+	902246229
24	AVANTIKA SHARMA	SH. NARESH KUMAR	avinm1802@gmail.com	8899241809	78.33	A+	900246231
25	MANYA BUTI	SH. RAVI BUTI	manyabutit0@gmail.com	9634691291	66.67	A	907246233
26	DHRITI DHIR	SH. PANKAJ DHIR	dhritidhir46@gmail.com	9855779334	76.67	A+	905246235
27	ISHA CHAUHAN	SH. K. R. CHAUHAN	ishachauhans33@gmail.com	7018405036	80	A+	902246256
28	ANSHITA JOKTA	SH. KAMAL JOKTA	anshitajokta269@gmail.com	7018666016	81.67	A+	901246257
29	ANANYA CHAUHAN	SH. RAJESH CHAUHAN	ennach143@gmail.com	7807489901	80	A+	908246259
30	HARSHITA	SH. INDER KUMAR SHARMA	harshita6238@gmail.com	9816463703	85	A+	906246261
31	LIPAKSHI DAWAR	SH. VINAY DAWAR	dawarrlipakshi@gmail.com	7535944225	68.33	A	905246262
32	ASHA SOOD	SH. SANJAY SOOD	asha.sood02@gmail.com	9805300098	80	A+	903246264
33	GURMEET KAUR	SH. JOGINDER PAL SINGH	gurmeetk12082@gmail.com	7018515452	83.33	A+	904246263
34	ANAMIKA CHAUHAN	SH. GOVERDHAN CHAUHAN	anamikachauhan20@yahoo.com	8627032429	83.33	A+	901246266
35	MANISHA NEGI	SH. SMT SONAM NEGI	manishanegi34860@gmail.com	9418842576	76.67	A+	901246275
36	SOFIYA JAKHAR	SH. JAGDISH JAKHAR	sofiyajakhar06@gmail.com	8824918750	78.33	A+	904246344

Results

St. Bede's College									
Result Sheet-Tally ACE (2020-2021)									
Sl No	Student Name	Parent Name	Student ID	Mobile	Contact Mail ID	Final Result(%)	Grade	Certificate Number	
1	SAKSHI KATARIA	DR. SH. KAMAL KATARIA	N/HP/SHJ/003/1137	7400735200	sakshikataria2003@gmail.com		68	A	905246208
2	RYA NEGI	SH. RAJENDER SINGH	N/HP/SHJ/003/1136	9459150555	troyshevan4687@gmail.com		70	A	901246212
3	AVANTIKA	SH. PAVAN KUMAR	N/HP/SHJ/003/1135	7807787067	avantikavinta40@gmail.com		62	A	906246216
4	MITALI ARORA	SH. ANKUSH ARORA	N/HP/SHJ/003/1134	7018801411	mitali13arora@gmail.com		75	A+	903246219
5	ISHA RANA	SH. RAJENDRA RANA	N/HP/SHJ/003/1133	8219987202	isharana252002@gmail.com		70	A	900246222
6	RITIKA GUPTA	SH. SANTOSH GUPTA	N/HP/SHJ/003/1132	7807859075	riti31716@gmail.com		70	A	906246225
7	NANCY BENIWAL	SH. BHIM BENIWAL	N/HP/SHJ/003/1131	8209994556	bnancy1901@gmail.com		72	A	905246226
8	TAVISHA NEGI	SH. MAHENDER GUSAIN	N/HP/SHJ/003/1130	9816073313	tavishanegi20@gmail.com		80	A+	903246228
9	RAVEENA	SH. DINESH KUMAR	N/HP/SHJ/003/1129	8350965360	bishmuskana409@gmail.com		75	A+	905246239
10	SEJAL MAITA	SH. SURENDER SINGH	N/HP/SHJ/003/1128	8359144396	sejalmaita@gmail.com		80	A+	901246230
11	SEEMA	SH. NARESH KUMAR	N/HP/SHJ/003/1127	7807855417	seemade2003@gmail.com		77	A+	908246232
12	HIMANSHI	SH. SHER SINGH	N/HP/SHJ/003/1126	9319530039	hdsgar137@gmail.com		73	A	906246234
13	MEHAK THAKUR	SH. ASHOK KUMAR	N/HP/SHJ/003/1125	8988339947	mehakthakur012@gmail.com		82	A+	906246237
14	RISHITA TANEJA	SH. ASHOK TANEJA	N/HP/SHJ/003/1124	8544787424	tanejarishita2002@gmail.com		73	A	904246236
15	RISHIKA PANT	SH. RAJEEV PANT	N/HP/SHJ/003/1123	8988390686	rishikapant03@gmail.com		68	A	901246239
16	REETIKA SHARMA	SH. JAGDISH SHARMA	N/HP/SHJ/003/1118	7876743886	reetikasharma07102002@gmail.com		82	A+	907246242
17	MANSI SOOD	SH. SANDEEP SOOD	N/HP/SHJ/003/1116	8544768112	mansi2sood@gmail.com		78	A+	906246243
18	JANVI KANWAR	SH. HARISH KANWAR	N/HP/SHJ/003/1115	9817599002	janviknwar74@gmail.com		78	A+	905246244
19	SHITA SHARMA	SH. MIKESH SHARMA	N/HP/SHJ/003/1114	9810517482	sharmashita224@gmail.com		82	A+	901246302
20	TANVI MANTA	SH. RAJKUMAR MANTA	N/HP/SHJ/003/1112	8091712861	tanvimanta92228@gmail.com		83	A+	900246303
21	TANISHA SHARMA	SH. ANIL SHARMA	N/HP/SHJ/003/1111	9459985908	tanishasharma1641@gmail.com		80	A+	908246304
22	TAMANNA JAMWAL	SH. RANJIT SINGH JAMWAL	N/HP/SHJ/003/1110	8894597209	tamanna.jamwal.anna@gmail.com		87	A+	907246305
23	MUSKAAN SOOD	SH. ATUL KUMAR SOOD	N/HP/SHJ/003/1109	9816122922	soodmuskaan7@gmail.com		85	A+	906246306
24	SALVIA	SH. SUNIL KUMAR	N/HP/SHJ/003/1108	7018754025	sirkecksalvia@gmail.com		90	A+	905246307
25	GATI SINGH	SH. RAMPAL SINGH	N/HP/SHJ/003/1107	9045364468	singhatipatricks@gmail.com		83	A+	904246308
26	SIMRAN	SH. YOGRAJ BANSAL	N/HP/SHJ/003/1106	7018099211	simranbansal5347@gmail.com		92	A+	903246309
27	SHRUTI SINGH	SH. MANJIT SINGH	N/HP/SHJ/003/1105	8219742296	shrutisingh20028@gmail.com		83	A+	902246310
28	SHREYA GUPTA	SH. DEEPAK GUPTA	N/HP/SHJ/003/1104	8219662842	shr11.gupta@gmail.com		83	A+	901246311
29	HITANSHI SHARMA	SH. SOMDUIT SHARMA	N/HP/SHJ/003/1103	7018413832	sharmahitanshi2212@gmail.com		88	A+	900246312
30	SAMEERA BATRA	SH. SANJEEV BATRA	N/HP/SHJ/003/1102	9658116677	sameerabatra756@gmail.com		85	A+	908246313
31	RIYA THAKUR	SH. YASH PAL	N/HP/SHJ/003/1101	7876821171	riya1527thakur@gmail.com		83	A+	907246314
32	RISHIKA	SH. RAJENDRA SINGH	N/HP/SHJ/003/1100	989785432	rishikak9690@gmail.com		83	A+	906246315
33	RHYTHM SOOD	SH. BHARAT SOOD	N/HP/SHJ/003/1099	9817887565	rhythmsood1729@gmail.com		77	A+	905246316
34	PRIYA	SH. HUKAM CHAND	N/HP/SHJ/003/1098	7876836362	priyathakur97@gmail.com		85	A+	901246320
35	PALLAVI KHANGTA	SH. KISHOR KHANGTA	N/HP/SHJ/003/1096	7876757225	pallavikhangta763@gmail.com		82	A+	908246322
36	OLASHWIINI	SH. DILIP KUMAR SINGH	N/HP/SHJ/003/0901	8210351171	olmieraiput1730@gmail.com		85	A+	907246323

Results

BACK

St. Bede's College Shimla

Certificates

Certificates Awarded

BACK

St. Bede's College Shimla

Letter of Consent

LETTER OF CONSENT

St. Bede's College, Shimla in collaboration with Tally institute of learning, SDPI (Sai Digitech Professional Institute), Shimla, an authorized training and assessment partner of Tally Education Private Limited, Bangalore organised two certificate courses on Tally ACE for first year and GST using Tally ERP 9.0 for second year students for the session 2020-21:

1. Classes commenced for Tally ACE from September 21, 2020 -March 20, 2021 and GST using Tally ERP 9.0 from November 26, 2020 – March 18, 2021.
2. Tally authorized courseware were provided to the students.
3. 30 classes in two groups were taken by the competent faculty.
4. Multiuser rental Tally software to St. Bede's college only for student who enrolled were provided.
5. Technical support for execution of training were provided.
6. Online assessments for the students enrolled in the training were done on May 7, 2021, for first year and May 10, 2021 for second year.
7. Certificate were issued to the students by Tally Education, Bangalore.

For and on behalf of: Tally Institute of Learning, Shimla Signature  Name: Mr. Sanjeev Rana Designation: Centre Manager, Tally Institute of learning, Shimla DATE: <u>May 27, 2021</u> Seal: 	For and on behalf of: St. Bede's College, Shimla Signature  Name: Ms. Sandhya Pathania Designation: Officiating Principal, SBC, Shimla DATE: <u>May 27, 2021</u> Seal:
---	--

Letter of Consent between St. Bede's College and Tally Institute of Learning

BACK