



St. Bede's College Shimla

EVIDENCE OF SUCCESS FOR BEST PRACTICE

"NURTURING ENVIRONMENTAL RESPONSIBILITY AND SUSTAINABILITY"

WASTEPAPER RECYCLING UNIT		VIEW FILE
ORGANIC WASTE COMPOSTING		VIEW FILE
RAINWATER HARVESTING		VIEW FILE
BAN ON POLYTHENE USAGE		VIEW FILE
SMOKE-FREE CAMPUS		VIEW FILE
ENERGY CONSERVATION	SOLAR LIGHTING AND WATER HEATING	VIEW FILE
	USE OF LEDs/POWER EFFICIENT EQUIPMENTS	VIEW FILE
PAPERLESS COMMUNICATION AND E-ASSIGNMENTS		VIEW FILE
MEDICINAL GARDEN		VIEW FILE
WASTE MANAGEMENT	INCINERATORS	VIEW FILE
	SEGREGATION OF WASTE	VIEW FILE
	LIQUID WASTE MANAGEMENT	VIEW FILE
	HAZARDOUS CHEMICALS AND RADIOACTIVE WASTE MANGEMENT	VIEW FILE
	PROPER SEWAGE SYSTEM	VIEW FILE
ENVIRONMENTAL ACTIVITIES ORGANISED BY NCC, NSS AND ENVIRONEMNT CELL	VIEW FILE	



St. Bede's College Shimla

WASTEPAPER RECYCLING UNIT



Wastepaper Recycling Unit

[Back](#)



St. Bede's College Shimla

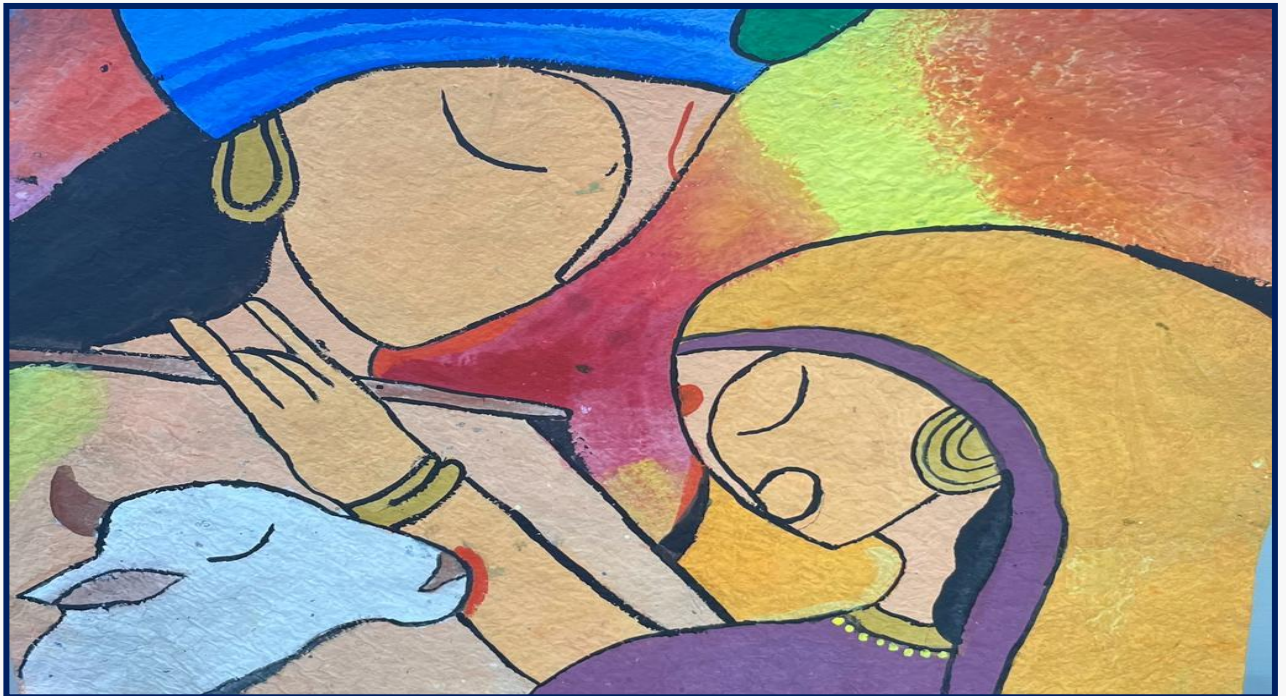
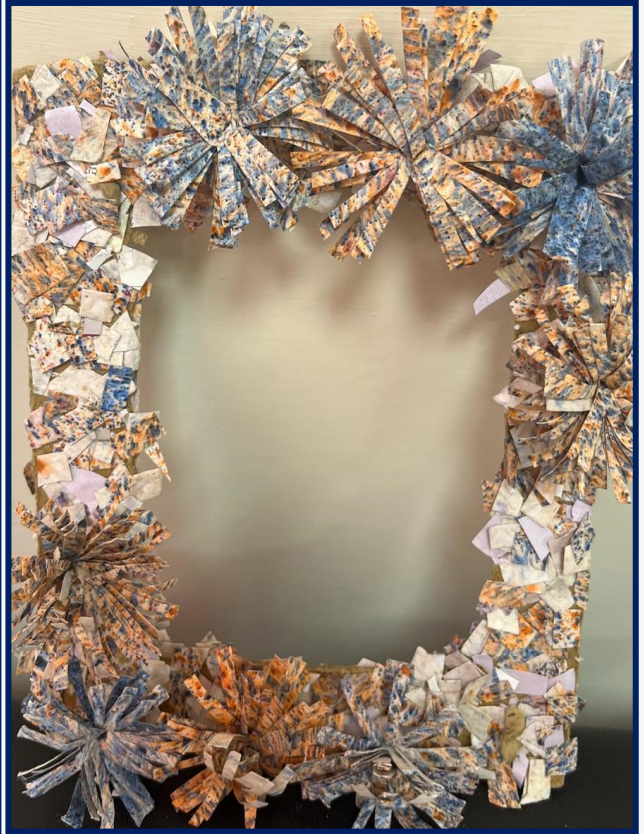
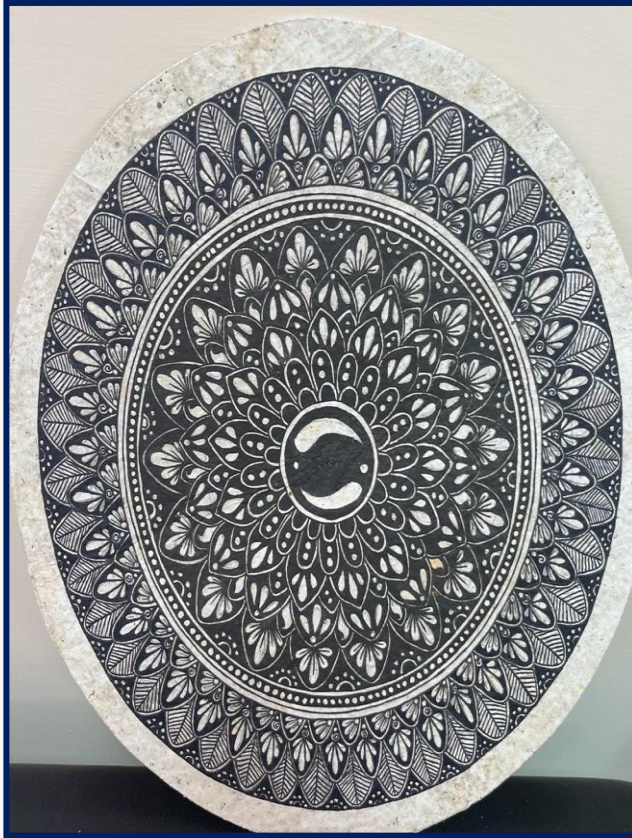

Recycled Paper Products

Back



St. Bede's College Shimla

ORGANIC WASTE COMPOSTING



Composting Unit

[Back](#)



St. Bede's College Shimla



Composting Unit

[Back](#)



St. Bede's College Shimla



Sale of Compost on May 20, 2023

[Back](#)



St. Bede's College Shimla

RAINWATER HARVESTING

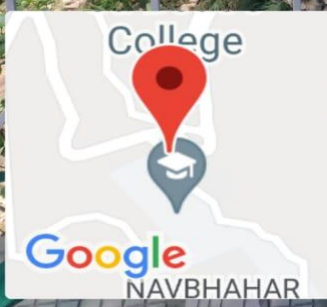
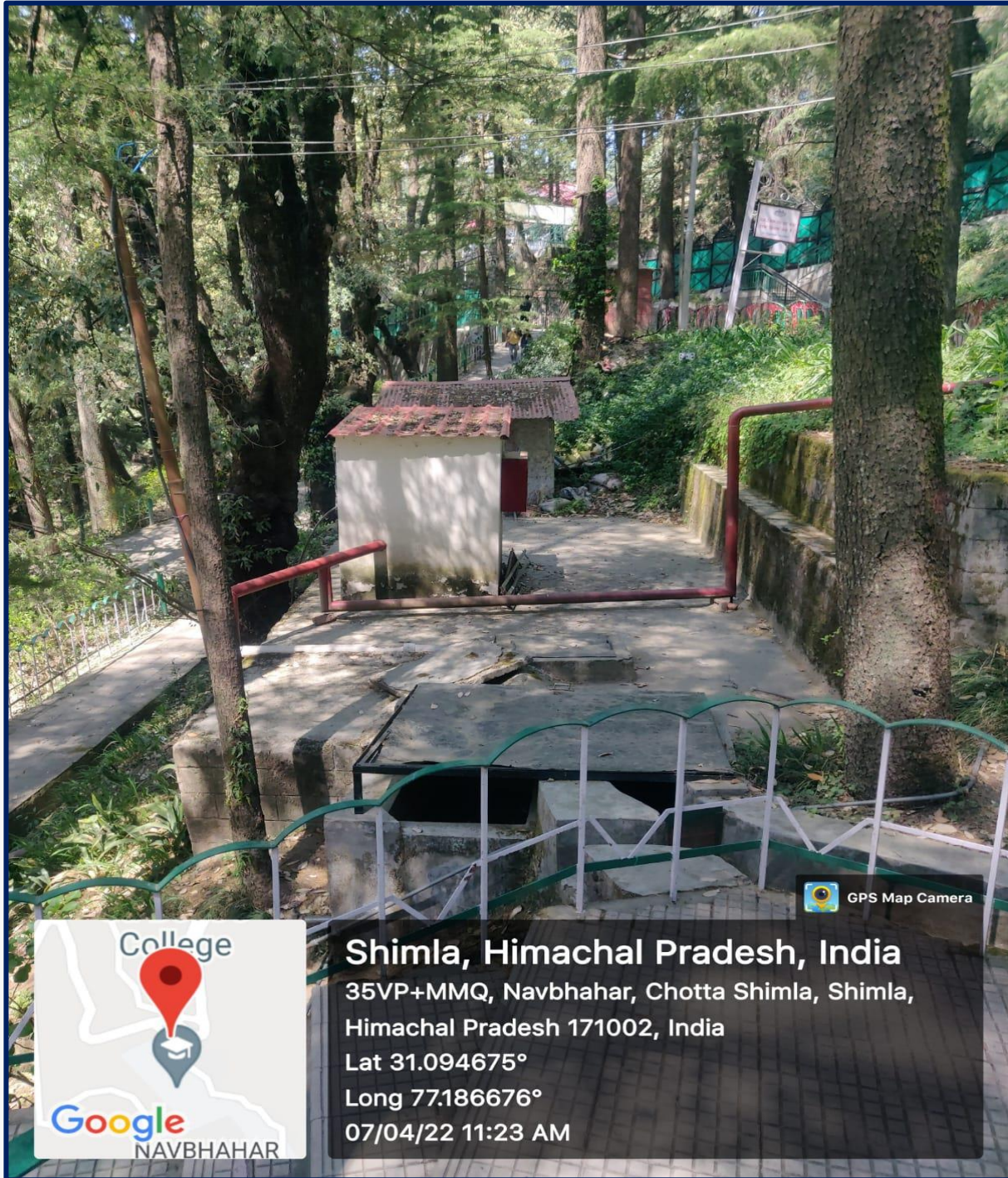

Shimla, Himachal Pradesh, India
35VP+MMQ, Navbahar, Chotta Shimla, Shimla,
Himachal Pradesh 171002, India
Lat 31.094675°
Long 77.186676°
07/04/22 11:23 AM

GPS Map Camera

Rainwater Harvesting System

[Back](#)



St. Bede's College Shimla



Rainwater Harvesting System

[Back](#)



St. Bede's College Shimla



Pumping Station

[Back](#)



St. Bede's College Shimla



Fire Hague System

[Back](#)



St. Bede's College Shimla

BAN ON POLYTHENE USAGE



Ban on the Use of Plastic



St. Bede's College Shimla



Ban on the Use of Plastic

[Back](#)



St. Bede's College Shimla

SMOKE-FREE CAMPUS



Smoke Free Campus

[Back](#)



St. Bede's College Shimla



Smoke Free Campus

[Back](#)



St. Bede's College Shimla

SOLAR LIGHTING AND WATER HEATING



Solar Lights

[Back](#)



St. Bede's College Shimla

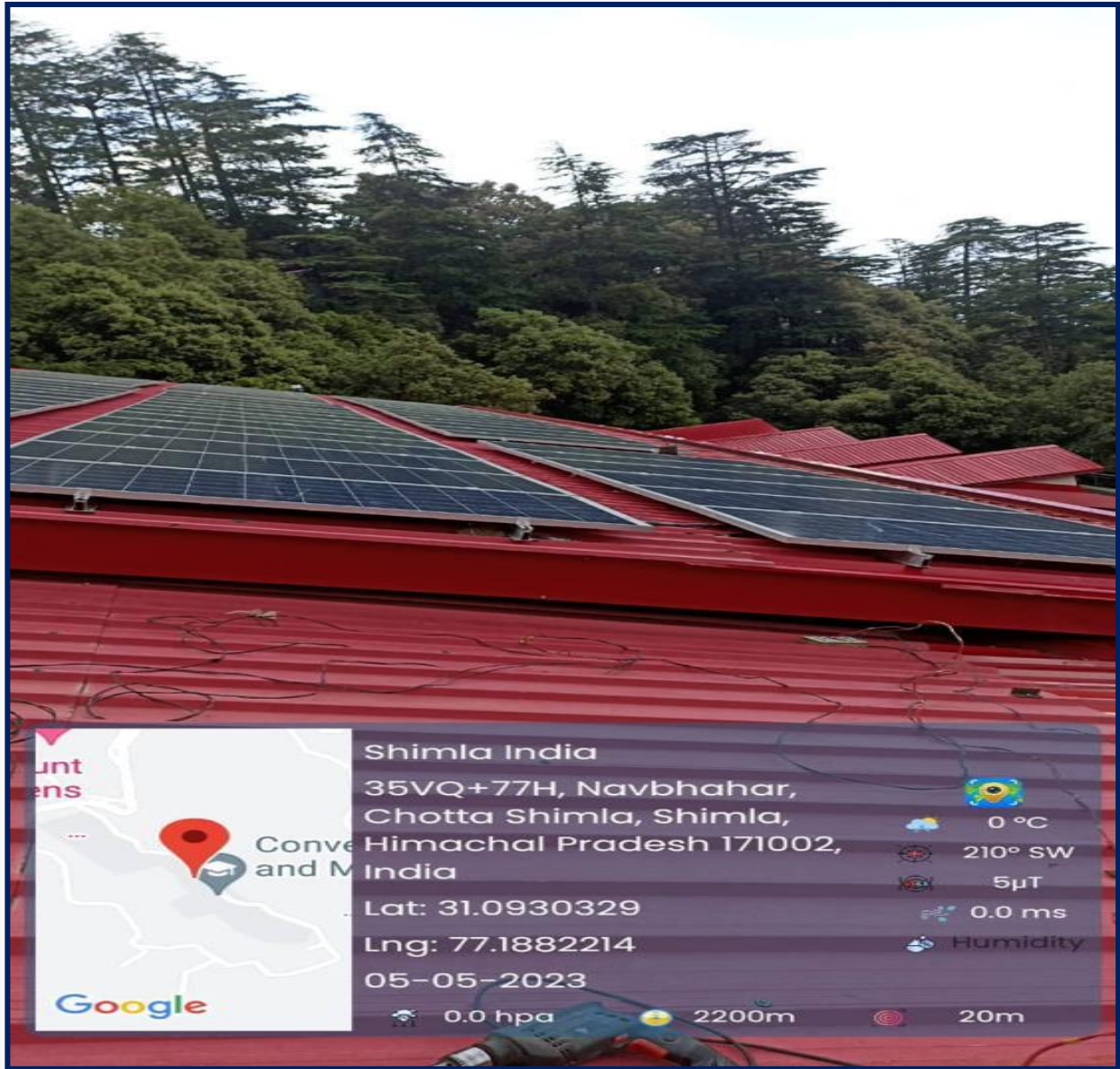

Solar Panels

[Back](#)



St. Bede's College Shimla

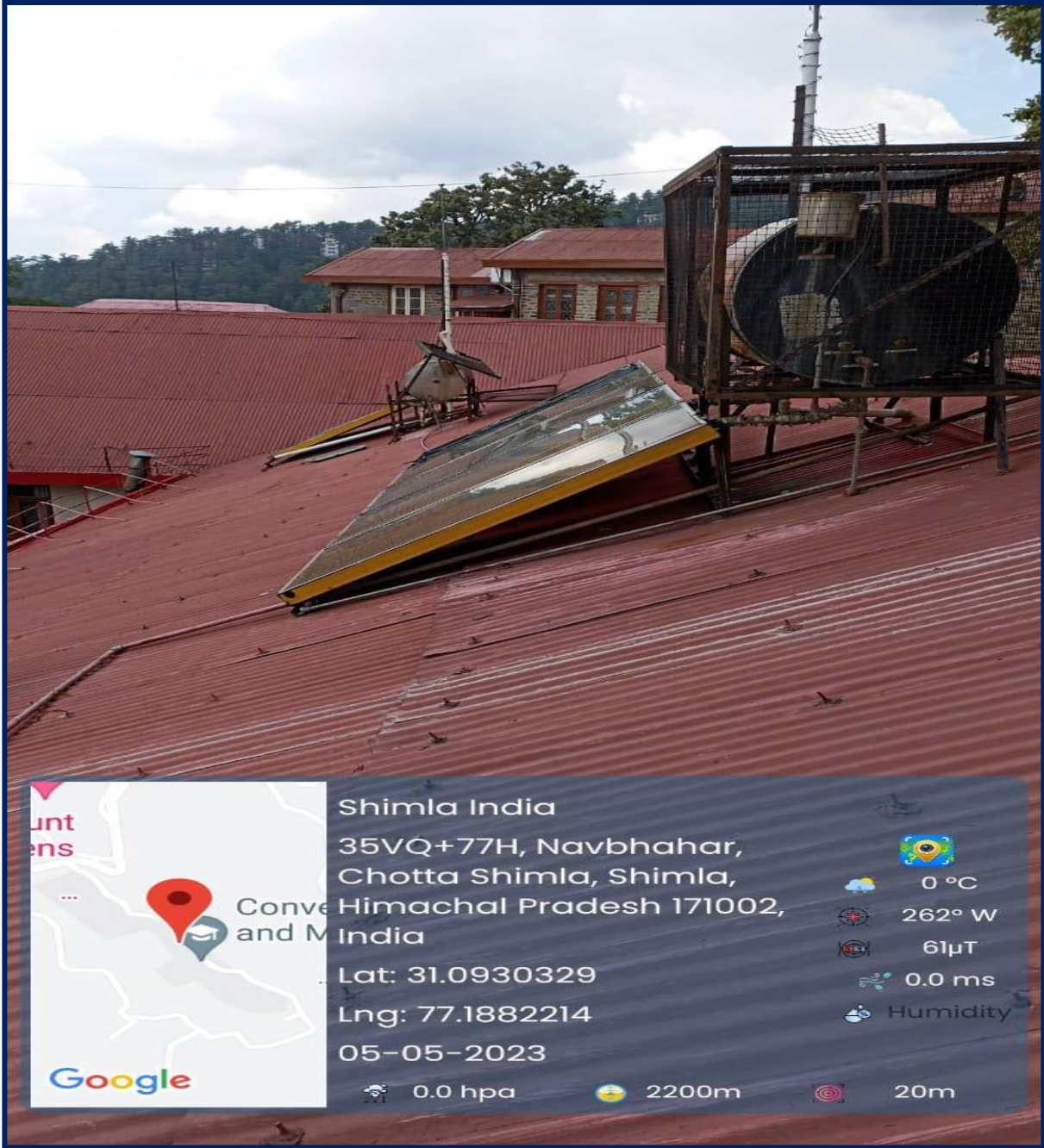

Solar Panels

[Back](#)



St. Bede's College Shimla



Solar Water Heater

Back



St. Bede's College Shimla

USE OF LED BULBS/POWER-EFFICIENT EQUIPMENT



LED Lights in the IQAC Room

[Back](#)



St. Bede's College Shimla



LED Lights in the Classroom

[Back](#)



St. Bede's College Shimla

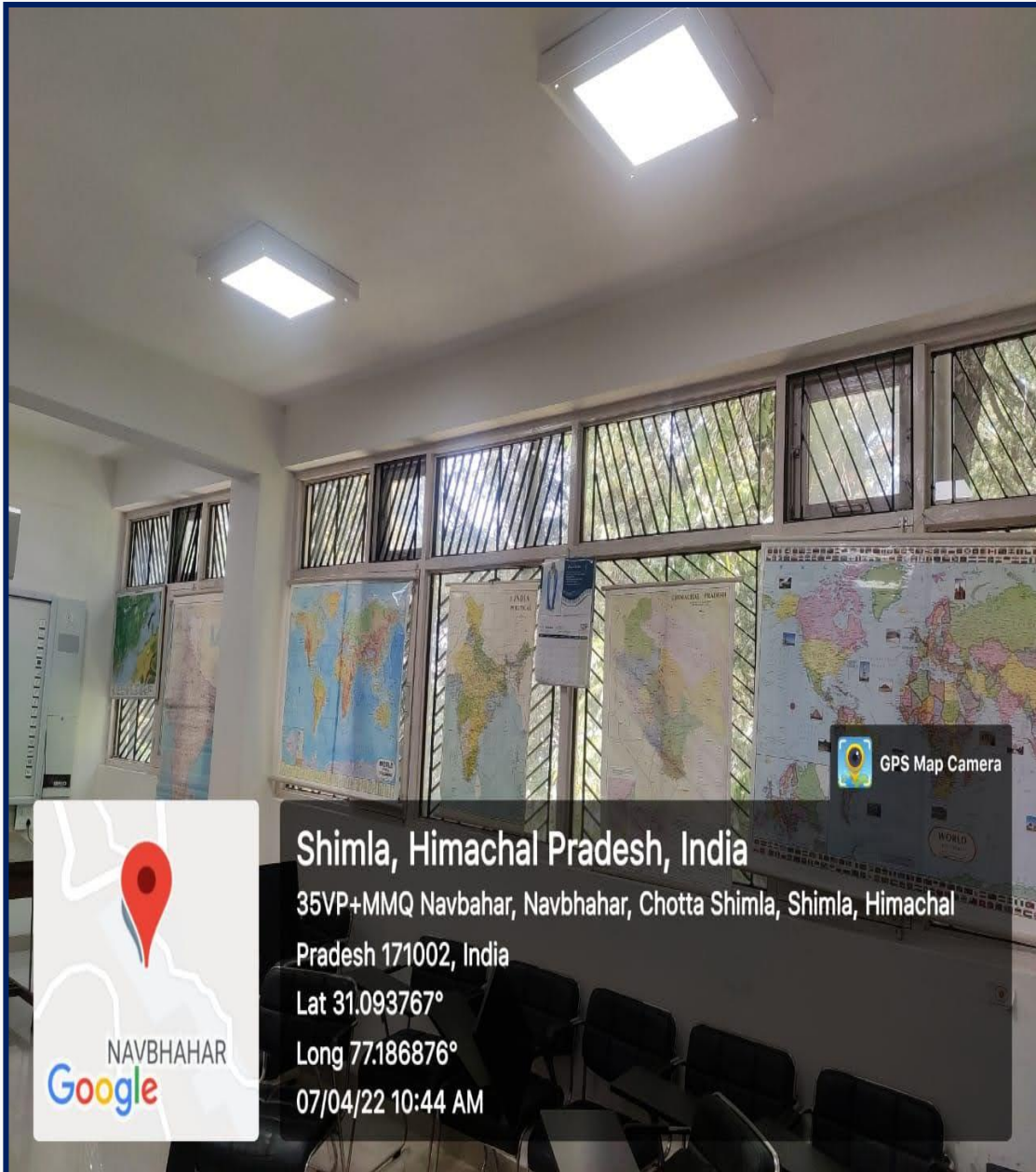

LED Lights in the Classrooms

[Back](#)



St. Bede's College Shimla

PAPERLESS COMMUNICATION AND E-ASSIGNMENTS

Campus Whizz
ST. Bede's College, Shimla (SBC)

Academic Year-2021-22 User: UNNATI CHAUHAN

Transaction Document Checking Online

Select Department: Humanities
Select Course: Bachelor of Arts - 1st Year

Document Not Checked | Document Found In Order | Document Not Complete

154 Records(s) Found. 154 Records Displayed

Corrected by student	Name	Father Name	Form No	CATENAME	Reserve CAT1	Reserve CAT2	Subjects	DOB	Mobile No	Quality
	RITA BHARDWAJ	PRADEEP BHARDWAJ	202100702	Scheduled Castes			BAENG101,ARCC,ENG,HINDI, CORE,EVS,ECC,PSYC,WEBDES	27/11/2002	7876804848	+2 Arts/Sci
	SUNIDHI BHARDWAJ	JEET RAM BHARDWAJ	202100710	Scheduled Castes			BAENG101,ARCC,ENG,HINDI, CORE,EVS,POL,SC,ENG,8000V	25/02/2002	8219961770	+2 Arts/Sci
	NEHA THAKUR-RAJEEV THAKUR		202100713	General			BAENG101,ARCC,ENG,HINDI, CORE,EVS,COMP,APP,NEE,FRENCH	31/12/2002	8894718508	10th Class
	ZAHRA MIRZA IQBAL ALI		202100724	Muslim			BAENG101,ARCC,ENG,HINDI, CORE,EVS,APP,MUSIC,8000V	27/03/2005	9596645487	+2 Arts/Sci
Yes	ANUSHKA KANWAR	MR.RAJINDER KANWAR	202100726	General			BAENG101,ARCC,ENG,HINDI, CORE,EVS,HIST,ENG,8000V	05/03/2003	94591909456	+2 Arts/Sci
	AASTHA THAKUR	RAJINDER SINGH THAKUR	202100728	General			BAENG101,ARCC,ENG,HINDI, CORE,EVS,POL,SC,ECC,WEBDES	07/09/2003	9459748645	+2 Arts/Sci
Yes	SEHAJ CHANAL	LATE GURDEWAN DHILLON	202100730	Sikh			BAENG101,ARCC,ENG,HINDI, CORE,EVS,PSYC,ENG,WEBDES	12/04/2003	9648838344	+2 Arts/Sci
	ISHA SHARMA NAIN PARKASH		202100733	General			BAENG101,ARCC,ENG,HINDI, CORE,EVS,PSYC,ENG,FRENCH	19/12/2001	8894825157	+2 Arts/Sci
Yes	ALISHA SITOKE	ANIL SITOKE	202100734	General			BAENG101,ARCC,ENG,HINDI, CORE,EVS,HIST,POL,SC,8000V	19/06/2002	9893355833	+2 Arts/Sci

Campus Whizz
ST. Bede's College, Shimla (SBC)

Academic Year-2021-22 User: UNNATI CHAUHAN

Transaction Document Checking Online

6 Records(s) Found.

Document Name	Document Attached	Click Below To
10th Detailed Mark certificate		View Document
12th Detailed marks certificate		View Document
Character certificate		View Document

Online Admission and Verification

[Back](#)



St. Bede's College Shimla

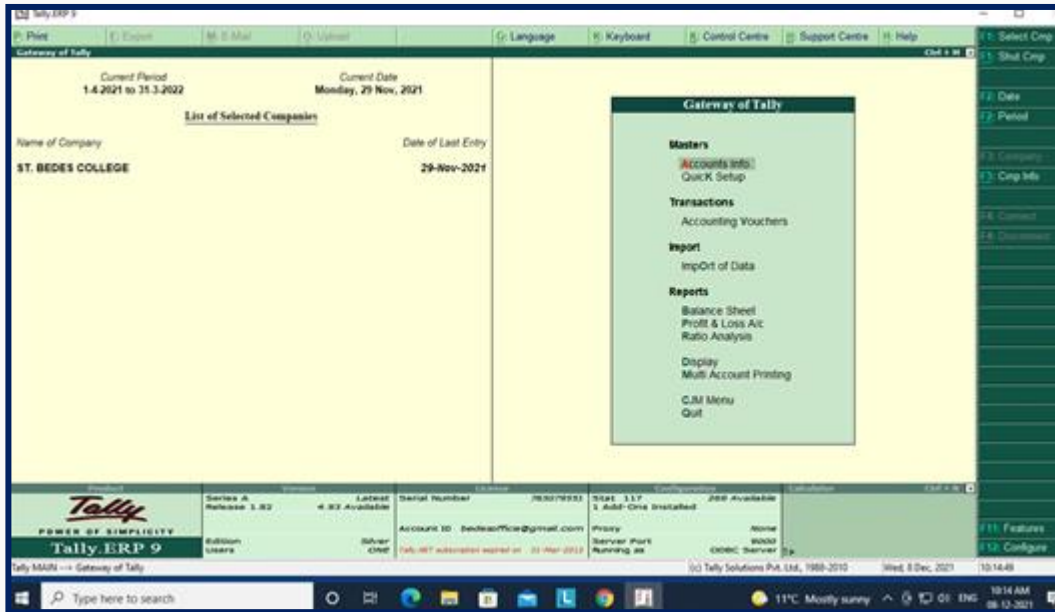

Tally ERP Software Used in Accounts Department

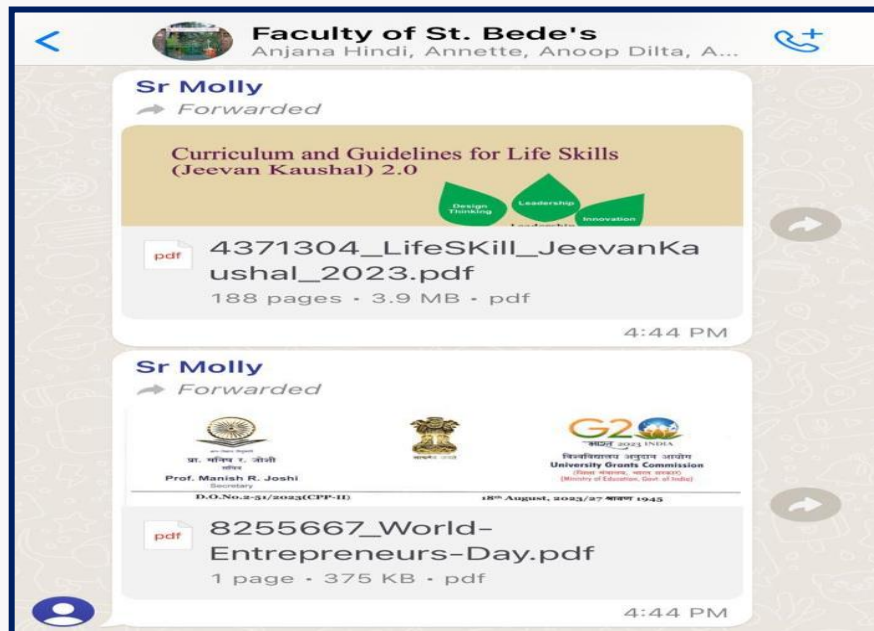

SMS Feature of WhatsApp Groups

Back



St. Bede's College Shimla

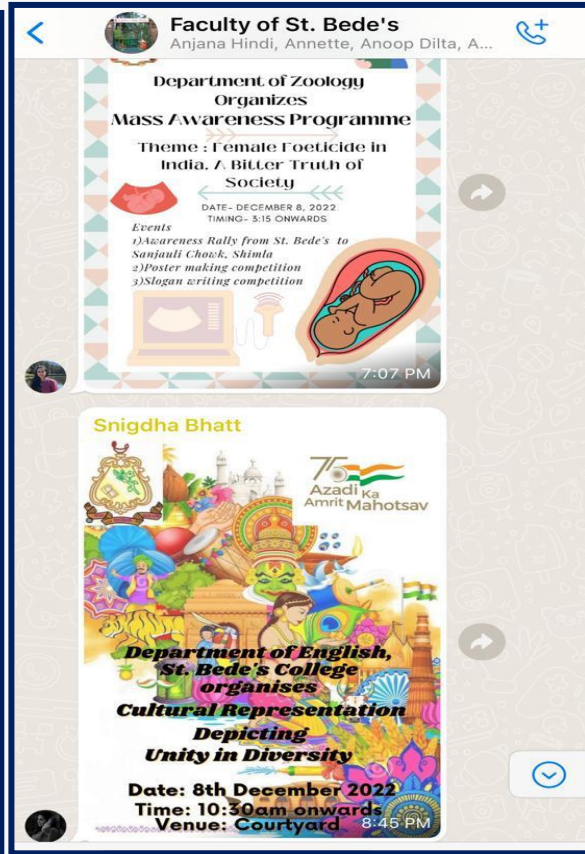
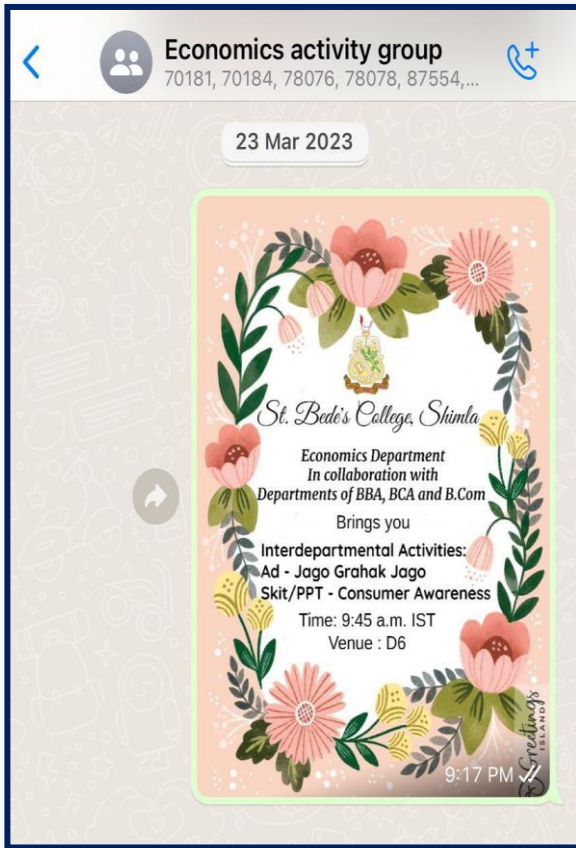

E-brochures

Back



St. Bede's College Shimla

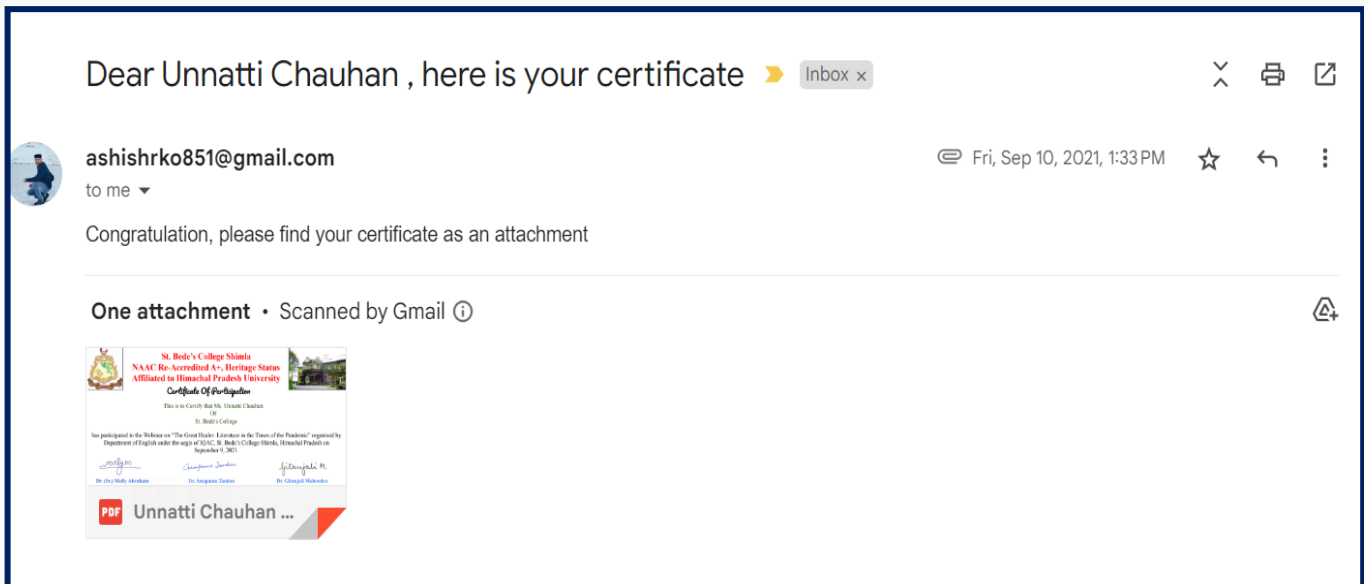
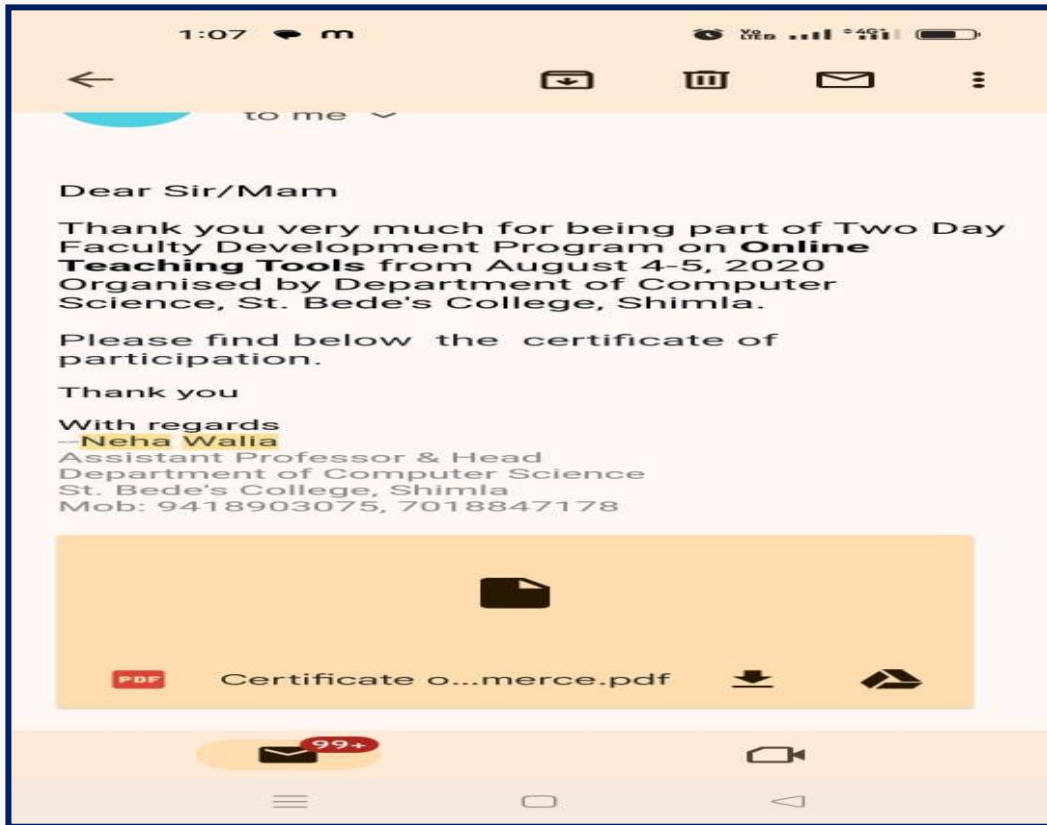

E-certificates

[Back](#)



St. Bede's College Shimla

Submitted by-ananaya jayani Inbox x

Ananaya Jayani <ananayajayani@gmail.com> Sun, Apr 26, 2020, 4:58 PM

to me ▾

One attachment • Scanned by Gmail

FOREIGN EXCHANGE

The foreign exchange market (Forex, FX, or currency market) is a global decentralized market for the trading of currencies. This market determines foreign exchange rates for every currency. It includes all aspects of buying, selling and exchanging currencies at current or determined prices. In terms of trading volume, it is by far the largest market in the world, followed by the credit market.

PDF Foreign Exchange...

unnatti chauhan <chauhan.unnatti@gmail.com> Sun, Apr 26, 2020, 5:17 PM

to Ananaya ▾

Good work. Kindly go through the theories of Exchange rate. Also study the arguments for and against the Flexible and Fixed Exchange Rates.

Search

DE Development Economic...

Assignments

Nutrition and labour productivity
Due October 31, 2022 5:00 PM

To return (1) **Returned (6)** Search students

Name	Status	Feedback
<input type="checkbox"/> AB Bushahri, Anshika	Returned	<input checked="" type="checkbox"/>
<input type="checkbox"/> CD Dhir, Chahat	Returned	<input checked="" type="checkbox"/>
<input type="checkbox"/> MK Khakta, Mehak	Returned	<input checked="" type="checkbox"/>
<input type="checkbox"/> Lobo, KartikaSam	Returned	<input checked="" type="checkbox"/>

E-assignments

[Back](#)



St. Bede's College Shimla

10:21 [notifications] [apps] [search] [share] [battery]

← **Entrepreneurship Dev. 2022...** SELECT
Assignments

Make a perspective business plan in detail ...
Due 4 February 2023 23:59

To return (0) Returned (58)

Name ▾

	arora, mitali	10 Returned
	avantika	10 Returned
	Bhatia, Akshita	10 Returned
	Chandel, Archita	10 Returned
	Chauhan, Anshika	10 Returned
	Chauhan, Isha	10 Returned

☰ □ ◀

E-assignments

[Back](#)



St. Bede's College Shimla

MEDICINAL GARDEN



Medicinal Garden

[Back](#)



St. Bede's College Shimla

WASTE MANAGEMENT

- Incinerators



Incinerators

[Back](#)



St. Bede's College Shimla

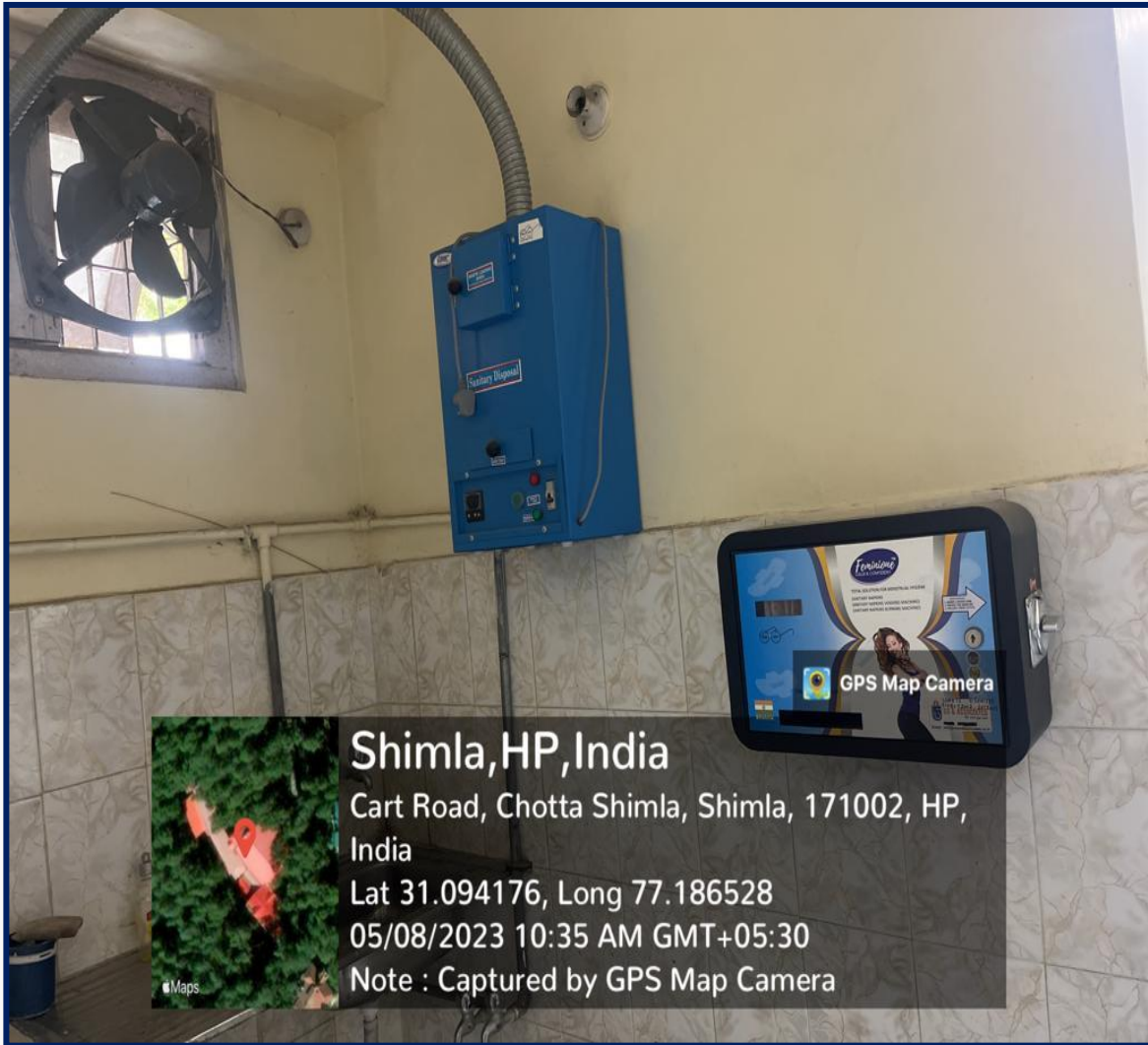

Incinerator and Vending Machine for Napkins

[Back](#)



St. Bede's College Shimla

- Segregation of Waste



Separate Dustbins for Waste

[Back](#)



St. Bede's College Shimla

- **Liquid Waste Management**

It is ensured by the campus maintenance committee of the college that there are no leakages in the water pipes and if required, they are repaired immediately. The liquid waste of the college is connected to the municipal sewage system.

- **Hazardous Chemicals And Radioactive Waste Management**



Disposal of Biological Waste through Autoclaving

[Back](#)



St. Bede's College Shimla

- Proper Sewage System



Sewage System

[Back](#)