

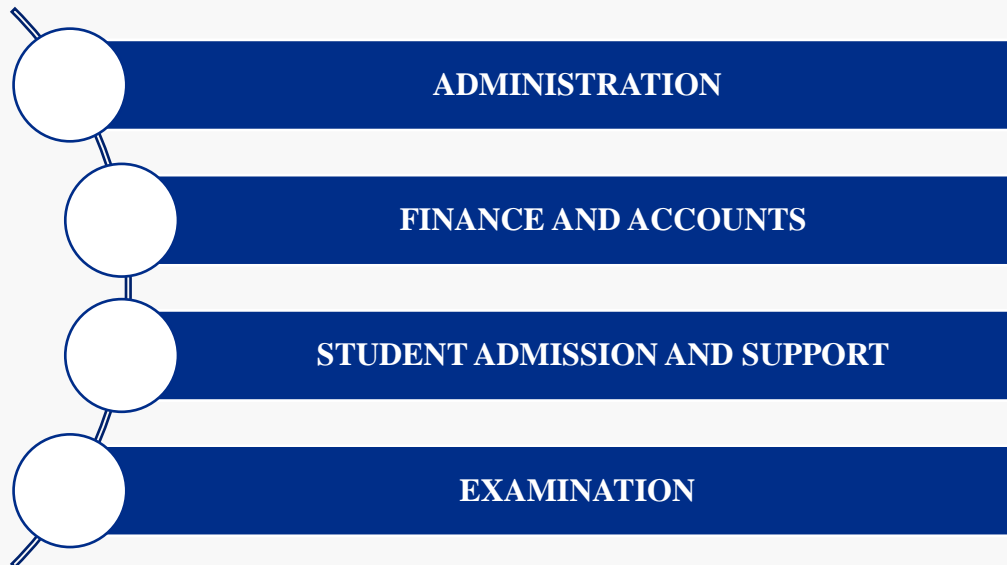

6.2.2

IMPLEMENTATION OF E-GOVERNANCE IN AREAS OF OPERATION
ERP & SCREENSHOTS OF INTERFACES

St. Bede's College Shimla

ADMINISTRATION

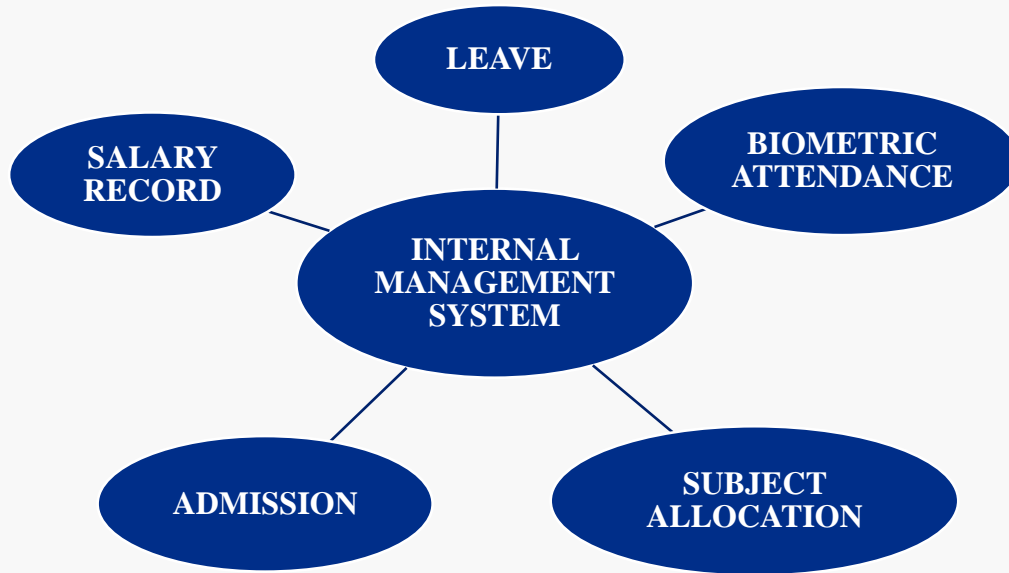

FINANCE AND ACCOUNTS

St. Bede's College Shimla

STUDENT ADMISSION AND SUPPORT

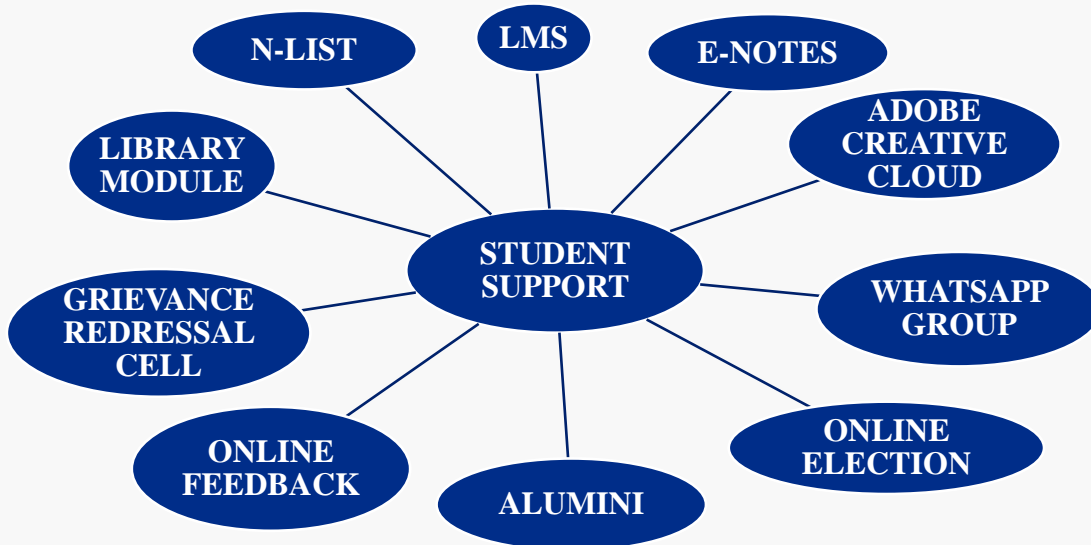

EXAMINATION

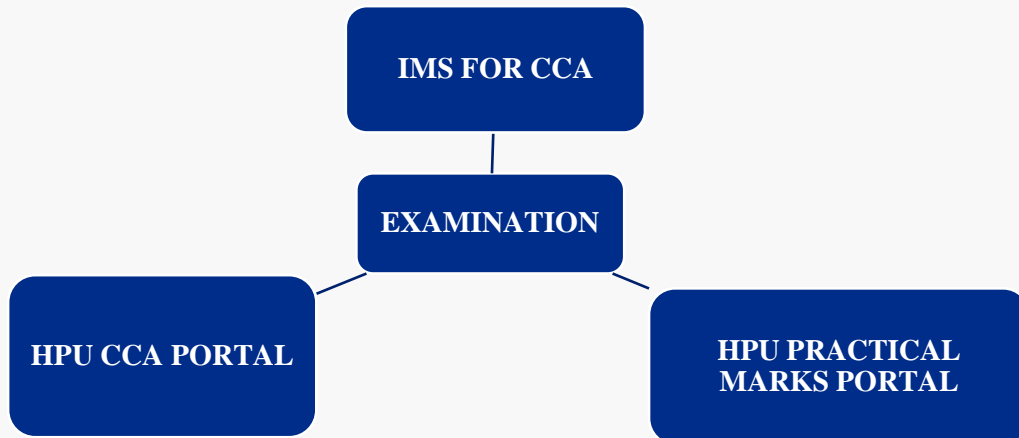

[Back To First Page](#)

St. Bede's College Shimla

ONLINE FEEDBACK SYSTEM

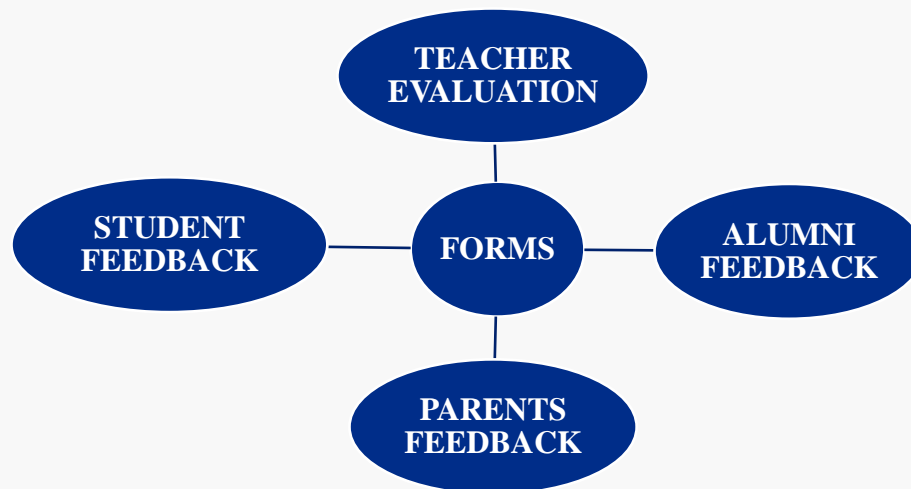

[Back To Student Support](#)

[Back To First Page](#)

St. Bede's College Shimla

INTERNAL MANAGEMENT SYSTEM

LEAVE MODULE

Approved Leave Type: Casual Leave

Approved Leave Records

13 record(s) found

Leave Apply For	Leave Name	Leave From	Leave To	No of Days	Reason	Apply Date	View File	Status
Apply	Casual Leave	02/05/2022	02/05/2022	1.0		30/04/2022	View	Approved
Apply	Casual Leave	28/12/2022	29/12/2022	2.0		29/12/2022	View	Approved
Apply	Casual Leave	25/10/2021	25/10/2021	1.0	Urgent work	27/10/2021	View	Approved
Apply	Casual Leave	24/12/2022	24/12/2022	1.0		26/12/2022	View	Approved
Apply	Casual Leave	20/05/2022	21/05/2022	2.0		23/05/2022	View	Approved
Apply	Casual Leave	19/03/2022	19/03/2022	1.0		23/03/2022	View	Approved
Apply	Casual Leave	16/04/2022	16/04/2022	1.0		18/04/2022	View	Approved
Apply	Casual Leave	13/12/2021	14/12/2021	2.0		13/12/2021	View	Approved
Apply	Casual Leave	08/08/2022	08/08/2022	1.0		06/08/2022	View	Approved
Apply	Casual Leave	02/03/2023	02/03/2023	1.0		06/03/2023	View	Approved
Apply	Casual Leave	04/10/2022	04/10/2022	1.0		04/10/2022	View	Approved

Date wise leaves taken by the faculty

Apply New

Salary Type: St. Bede's College (Cont...)

Employee Name: DR.MAHESHWAR SINGH

Leave Name	Leave Opening Balance	Leave During Year	Leave Apply This Year	Approved Leave	Leave Reversal	Leave Balance
Casual Leave	0.0	12.0	2.0	2.0	0.0	10.0
Compensatory Leave	0.0	0.0	0.0	0.0	0.0	0.0
Duty Leave	0.0	0.0	4.0	4.0	0.0	-4.0
Earned Leave	0.0	0.0	0.0	0.0	0.0	0.0
Election Duty Leave	0.0	0.0	0.0	0.0	0.0	0.0
Leave Without Pay	0.0	0.0	0.0	0.0	0.0	0.0
Maternity Leave	0.0	0.0	0.0	0.0	0.0	0.0
Medical Leave	0.0	0.0	6.0	6.0	0.0	-6.0

Leave filled by office

[Back](#)

St. Bede's College Shimla

ADMISSIONS

St. Bede's College, shimla

Tel No. 0177-2842304
 Fax: 0177-2842498

User Menu

- Login
- Instructions & Guidelines for Students
- Combination of Subjects
- Admission Application Form Submission
- Admission Form Printing
- My Application Status
- Hostel Admission Application Form Printing
- Payment Verification Notice
- Payment Verification
- Print Fee Payment Receipt
- Convert IMAGE to PDF
- Calculate CGPA/ Percentage
- Refund Policy
- Change Password

Admission Portal

WELCOME TO ADMISSION PORTAL OF ST. BEDE'S COLLEGE SHIMLA.

PLEASE LOGIN IF YOU HAVE A PASSWORD.

PLEASE CREATE LOGIN IF YOU DO NOT HAVE A PASSWORD.

Let HIV be your worst enemy!

FIGHT HIV/AIDS.

Online admission portal for students

St. Bede's College, shimla

Tel No. 0177-2842304
 Fax: 0177-2842498

User Menu

- Login
- Instructions & Guidelines for Students
- Combination of Subjects
- Admission Application Form Submission
- Admission Form Printing
- My Application Status
- Hostel Admission Application Form Printing
- Payment Verification Notice
- Payment Verification
- Print Fee Payment Receipt
- Convert IMAGE to PDF
- Calculate CGPA/ Percentage
- Refund Policy
- Change Password

Instructions & Guidelines for Students

Instructions and guidelines for filling of Admission form for the session 2023-24

1. Click on LOGIN
2. In case student is using this admission portal / college web site for the first time and does not have a Login ID and password click on CREATE NEW LOGIN to register on website by filling her email ID, Mobile Number and Name (Name spellings should be same as in Class-X marksheet/certificate). An Email will be automatically sent to the student with a verification link. **On verification another mail will be sent with a password to be used for further process.** Student will be able to login to the admission portal by using this password in all future visits to this portal. **ALL THE STUDENT MUST NOTE DOWN / REMEMBER THEIR LOGIN-ID AND PASSWORD.**
3. Student can change their own password online in case they so desire.
4. Click on ADMISSION APPLICATION FORM SUBMISSION. --> Fill anti-ragging form on www.anti-ragging.com and get your ref.No. Various columns and dropdowns will appear on screen and student will have to fill or choose as applicable in her case and complete all the information. Student will also be required to upload her photograph, scanned signature and scanned pdf documents . All data will be saved against student's registered ID. Student will be able to view and modify the information. Once information is complete she can SUBMIT the admission application form.
5. Click on PAY for PAYMENT
On completion of application form, student will have option to make the Application Fee Payment online using debit card, credit card, net banking. A receipt will be generated after payment has been successfully made online.
6. Print and bring the online application form together with the attached documents on the day of counselling. College authorities will scrutinize the documents attached by the students to confirm that there is no shortcoming or deficiency in the application form. On any deficiency application status will be updated. Student will be able to check the status of her application online with her password on the admission portal through www.stbedescollege.in in this regard.
7. On the day of counselling, original documents will be checked in student's personal presence and admission will be granted subject to eligibility and availability of seats. Student will be issued a computer generated ADMISSION SLIP.

Online admission instructions for students

[Back](#)

St. Bede's College Shimla

Academic Year-2021-22 User: POONAM

My Reminders

12°C Sunny 10:57 06-12-2022

Admission Processes through Campus Whizz

Academic Year-2021-22 User: POONAM

Change Password Fee Deposits in Bank

Admission Date	Receipt No.	Student Name	Fee Amount (Rs.)	Payment Date
09 Nov 2021	109224	SONIA	18270	
12 Oct 2021	109490	KAPILA NEGI	4500	
27 Sep 2021	5985	PRANCHAL THAKUR	3200	

Save Cancel

12°C Sunny 10:59 06-12-2022

Admission Processes through Campus Whizz

[Back](#)

St. Bede's College Shimla

Campus Whizz
ST. Bede's College, Shimla (SBC)

Academic Year: 2021-22 User: POONAM My Menu Change Password Search Students Log Out

ICICI BANK, THE MALL SHIMLA
Please Credit
ST BEDES COLLEGE
A/C NO 635301007621
Receipt No.: *5985* Dated:- 27/09/2021

ICICI BANK, THE MALL SHIMLA
Please Credit
ST BEDES COLLEGE
A/C NO 635301007621
Receipt No.: *5985* Dated:- 27/09/2021

ICICI BANK, THE MALL SHIMLA
Please Credit
ST BEDES COLLEGE
A/C NO 635301007621
Receipt No.: *5985* Dated:- 27/09/2021

Coll. Enrol. No:- 3892
Name :- PRANCHAL THAKUR
Father Name :- SATISH KUMAR
Class :- B.A. - 1st Year
Roll No :- 211158
Hostel Facility:-
Subjects:-BAENG101,PSYC,
ENG,AECC ENG,HINDI CORE,
EVS.

Fee Head	Total Due	Con.	Net Amount
ADMISSION FEE	50	0	0
PRACTICAL FEE	6400	0	3200
REGISTRATION FEE	50	0	0
SEMESTER / ANNUAL CHARGES	16750	0	0
UNIVERSITY FEE	50	0	0
UNIVERSITY HISC. FEE	708	0	0
Total	23988	0	3200

Amount in (Words) Rupees THREE THOUSAND TWO HUNDRED ONLY
DD/Cheque No.:

(Version 2.03) © Contemporary Software

Admission Forms

Campus Whizz
ST. Bede's College, Shimla (SBC)

Academic Year: 2021-22 User: POONAM My Menu Change Password Search Students Log Out

ST BEDES'S COLLEGE, SHIMLA
ADMISSION SLIP

Name PRANCHAL THAKUR
Father's Name SATISH KUMAR
Class B.A. - 1st Year
College Regd. No. 3892
Roll No. 211158

Subjects taken in ODD Semester

Sr. No.	Subject Name	Short Name
1	English Compulsory	BAENG101
2	AECG (English)	AECG ENG
3	Hindi Compulsory	HINDI CORE
4	Environmental Studies	EVS.
5	Psychology	PSYC
6	English	ENG
7	French	FRENCH

Teacher Signature

All software users please take care to choose academic year 2017-18 only at the time of LOGIN. If you login to 2018-19 by mistake, you will not be able to find your data as there is no
(Version 2.03) © Contemporary Software

Admission Slip

[Back](#)

St. Bede's College Shimla

ST. BEDE'S COLLEGE, SHIMLA
Collection Statement During From: 06/08/2021 To 30/08/2022
Session Year: 2021-2022
ST Bedes College
ICICI BANK, THE MALL SHIMLA 635301007621

Sr. No.	Receipt No.	Adm. No.	Student Name	Class Name	Fee Month	Receipt Mode	Amount
Collection Statements:							
01/03/2022							
1	5675	2158	SHREYA MANDAL	B.A. - 3rd Year	March	Online	11258
2	5676	2286	SHUBHANGI BARGALI	B.A. ENG Hons - 3rd year	March	Online	8058
3	5677	2189	KRITIKA SHARMA	B.A. - 3rd Year	March	Online	7458
Date Total							26774
01/09/2021							
4	5362	2610	PRANJAL RAJ	B.A. - 2nd Year	September	Online	10000
5	5319	2770	ISHA THAKUR	B.Sc. - 2nd Year	September	Online	10000
6	5753	3641	MONIKA SHARMA	B.A. - 1st Year	September	Online	10588
7	5777	3654	KANISHKA CHAUHAN	B.A. - 1st Year	September	Online	13988
8	5781	3658	PALLAVI CHAUHAN	B.A. - 1st Year	September	Online	10788
9	5862	3169	MUSKAN	B.A. - 2nd Year	September	Online	17458
10	5864	3767	SHRADDHA SHARMA	B.Sc. - 1st Year	September	Online	13988
11	5875	3778	CHERIE SHARMA	B.A. Psy Hons - 1st year	September	Online	10788
12	5877	3780	ANUSHKA DHALTA	B.A. Psy Hons - 1st year	September	Online	10788
13	5885	3788	CHAHAT SOOD	B.A. - 1st Year	September	Online	10788
14	5886	3789	AVANTIKA SHARMA	B.A. ENG Hons - 1st year	September	Online	10788
15	5880	3707	SHRITTI DEVI	B.A. ENG HONS - 1st	September	Online	11388

Admission Fee Receipts

Online Admission

Select Session Year: 2021-22
Select Fee Type: Admission / Subject Fee (Society)
Deposit Due Fee Last Date: DD/MM/YYYY
Enter College Roll No: 218031

College Enrol.No.	Roll No.	Student Name	Online Email ID	Online Password	Offline User ID	Offline Password	Student Status	Mobile	Father Mobile
4034	218031	YESHE CHHODON	yeshechhodon1@gmail.com	206931	4034		ONLINE STUDENT	7876369855	7876369855

Enter Addhar Card No: 330131809441

UPDATE NO DUE FINE STUDENT DUE FEE & ONLINE DUE PAYMENT

Fine 1: Fine 2:

FINE1 MOVE TO (ONLINE FINE GRN) FINE2 MOVE TO (ONLINE FINE MISC.)

Student Correct Fine & Upload Online

Student Detail on Campus Whizz

[Back](#)

St. Bede's College Shimla

SUBJECT ALLOCATION

437 record(s) found

Edit	Delete	Faculty Name	Course Name	Subject Name	Subject Section	Subject Sem.	Tag	Subject Paper Name
<input type="checkbox"/>	<input type="checkbox"/>	AAKASH KASHYAP	B.Sc Hons Biotechnology - 1st year	General Microbiology	A	Odd		General Microbiology TH
<input type="checkbox"/>	<input type="checkbox"/>	AAKASH KASHYAP	B.Sc Hons Microbiology - 1st year	Bacteriology	A	Odd		Bacteriology/TH
<input type="checkbox"/>	<input type="checkbox"/>	AAKASH KASHYAP	B.Sc Hons Biotechnology - 1st year	Molecular Biology	A	Odd		Molecular Biology TH
<input type="checkbox"/>	<input type="checkbox"/>	AAKASH KASHYAP	B.Sc Hons Biotechnology - 2nd year	Bacteriology of Virology	A	Odd		Bacteriology of Virology TH
<input type="checkbox"/>	<input type="checkbox"/>	AAKASH KASHYAP	B.Sc Hons Biotechnology - 2nd year	Microbial Physiology	A	Odd		Microbial Physiology TH
<input type="checkbox"/>	<input type="checkbox"/>	AAKASH KASHYAP	B.Sc Hons Biotechnology - 3rd year	Advances in Microbiology	A	Odd		Advances in Microbiology TH
<input type="checkbox"/>	<input type="checkbox"/>	AAKASH KASHYAP	B.Sc Hons Biotechnology - 3rd year	Molecular Diagnostics	A	Odd		Molecular Diagnostics TH
<input type="checkbox"/>	<input type="checkbox"/>	AAKASH KASHYAP	B.Sc Hons Microbiology - 2nd year	Microbial Physiology and Metabolism	A	Odd		Microbial Physiology and Metabolism TH
<input type="checkbox"/>	<input type="checkbox"/>	AAKASH KASHYAP	B.Sc Hons Microbiology - 2nd year	Molecular Biology	A	Odd		Molecular Biology TH
<input type="checkbox"/>	<input type="checkbox"/>	AAKASH KASHYAP	B.Sc Hons Microbiology - 2nd year	Molecular Diagnostic	A	Odd		Molecular Diagnostic TH
<input type="checkbox"/>	<input type="checkbox"/>	AAKASH KASHYAP	B.Sc Hons Microbiology - 2nd year	Advances in Microbiology	A	Odd		Advances in Microbiology TH
<input type="checkbox"/>	<input type="checkbox"/>	AKSHITA DHIMAN	Bachelor of Arts - 2nd Year	Psychology	A	Odd		Psychopathology TH

Subject/Course Assignment to teachers

105 record(s) found

Edit	Enrol. No.	Roll No.	Univ. Enrl. No.	Class	Name	Father's Name	Student Status
<input type="checkbox"/>	4049	221001	211001	B.A. - 1st Year	UMANG TAANK	VINOD KUMAR	
<input type="checkbox"/>	4054	221002	211002	B.A. - 1st Year	SONAM ANGINO	PREM SINGH	
<input type="checkbox"/>	4057	221003	211003	B.A. - 1st Year	KRITIKA PUNDIR	RAKESH PUNDIR	
<input type="checkbox"/>	4059	221004	211004	B.A. - 1st Year	MOHALIKA HANS	ASHOK HANS	
<input type="checkbox"/>	4062	221005	211005	B.A. - 1st Year	RITIKA BERRY	SH RAJESH KUMAR	
<input type="checkbox"/>	4063	221006	211006	B.A. - 1st Year	DIYASA PATYAL	CHANDER MOHAN PATYAL	
<input type="checkbox"/>	4064	221007	211007	B.A. - 1st Year	URVASHI	PREM NATH	
<input type="checkbox"/>	4070	221008	211008	B.A. - 1st Year	DHRITI	NEETI RAJ	LEFT FROM COLLEGE
<input type="checkbox"/>	4071	221009	211009	B.A. - 1st Year	ANKITA VERMA	SURESH VERMA	
<input type="checkbox"/>	4075	221010	211010	B.A. - 1st Year	PAVAL YADAV	RAMPAL SINGH	
<input type="checkbox"/>	4078	221011	211011	B.A. - 1st Year	HIMANI VERMA	PUSHPENDER SINGH	
<input type="checkbox"/>	4084	221012	211012	B.A. - 1st Year	ANMOL CHAUHAN	YOGESH CHAUHAN	LEFT FROM COLLEGE
<input type="checkbox"/>	4089	221013	211013	B.A. - 1st Year	PEMA TASHI	NANLANG	
<input type="checkbox"/>	4093	221014	211014	B.A. - 1st Year	SIMRAN	RAJESH KUMAR	
<input type="checkbox"/>	4100	221015	211015	B.A. - 1st Year	DIANOODR AULAKH	DIDAR SINGH AULAKH	

List of Students Stream wise

[Back](#) To Administration

St. Bede's College Shimla

ONLINE ATTENDANCE RECORD ON CAMPUS WHIZZ

Campus Whizz
ST. Bede's College, Shimla
(SBC)

Academic Year-2021-22 User : MANU MAHAJAN My Menu Change Password Search Students Log Out

Student Module

Attendance - Paper Wise **Save Data** Record(s) updated successfully.

50 record(s) found.

Roll No	Name	Univ. Roll No	1	2	3	4	5	6	7	8	9	10	11	12	13	14	15	16	17	18	19	20	21	22	23	24	25	26	27	28	29	30	31
213015	AARTI SHARMA		A	U	U	U	P	P	U	U	U	U	U	P	A	A	A	P	U	U	A	P	A	U	A	U	U	U	A	A	U	U	
213009	ALISHA BRAKTA		P	U	U	U	P	P	U	U	U	U	U	P	A	A	A	A	P	U	U	P	P	U	P	U	U	U	P	A	U	U	
213020	ANAMIKA CHAUHAN		L	U	U	U	P	P	U	U	U	U	U	P	P	P	P	P	U	U	P	P	U	P	U	U	U	P	P	U	U		
213074	ANANYA SOHAL		A	U	U	U	P	P	U	U	U	U	U	P	A	P	P	A	U	U	P	P	U	P	U	U	U	A	A	U	U		
213077	ANDALI KUMARI		L	U	U	U	A	A	U	U	U	U	U	P	P	P	P	P	U	U	A	P	A	U	A	U	U	U	P	A	U	U	
213003	ARUSHI AWASTHI		P	U	U	U	P	P	U	U	U	U	U	P	P	P	P	P	U	U	A	P	U	U	A	U	U	U	P	P	U	U	
213019	ASTHA MEHTA		P	U	U	U	P	P	U	U	U	U	U	P	P	P	A	P	U	U	A	P	U	P	U	U	U	U	P	P	U	U	
213071	BHARTI		P	U	U	U	P	P	U	U	U	U	U	P	P	P	A	P	U	U	P	P	U	P	U	U	U	P	A	U	U		
213066	BHAWNA BASWALE		P	U	U	U	P	P	U	U	U	U	U	P	P	P	P	P	U	U	A	A	U	A	U	U	U	A	A	U	U		
213006	CHHAVI TALWAR		L	U	U	U	L	L	U	U	U	U	U	L	L	L	L	L	U	U	A	P	U	P	U	U	U	A	P	U	U		
213089	DIKSHA		P	U	U	U	P	P	U	U	U	U	U	P	P	P	P	P	U	U	A	P	A	U	P	U	U	U	P	P	U	U	
213022	DIYA BHUSHAN		L	U	U	U	P	P	U	U	U	U	U	P	A	A	A	A	P	U	U	P	P	U	U	U	U	U	P	P	U	U	
213067	DIYA THAKUR		L	U	U	U	P	P	U	U	U	U	U	P	P	P	P	P	U	U	P	P	A	U	A	U	U	U	P	A	U	U	
213002	EKTA KAPLAS		P	U	U	U	P	P	U	U	U	U	U	P	P	P	P	P	U	U	P	P	U	U	U	U	U	U	P	P	U	U	

Student wise attendance filled by the teacher

Campus Whizz
ST. Bede's College, Shimla
(SBC)

Academic Year-2021-22 User : MANU MAHAJAN My Menu Change Password Search Students Log Out

Student Module

Attendance - Paper Wise **Save Data** Record(s) updated successfully.

59 record(s) found.

Roll No	Name	Univ. Roll No	1	2	3	4	5	6	7	8	9	10	11	12	13	14	15	16	17	18	19	20	21	22	23	24	25	26	27	28	29	30	
193009	AAHANA CHATTERJEE		U	U	U	U	U	U	U	P	U	U	U	U	U	U	U	U	P	U	U	P	U	U	P	U	U	P	P	U	A	U	
193031	ADITI SHYAM		U	U	U	U	U	U	P	U	U	U	U	U	P	U	U	U	P	U	U	P	U	U	P	U	U	P	P	U	P	U	
193015	ADITI VERMA		U	U	U	U	U	U	P	U	U	U	U	U	A	U	U	U	P	U	U	A	U	P	U	U	U	A	A	U	P	U	
193001	AKSHITA CHAUHAN		U	U	U	U	U	U	P	U	U	U	U	U	P	U	U	U	P	U	U	P	U	P	U	U	U	P	P	U	P	U	
193067	ANAMIKA		U	U	U	U	U	A	U	U	U	U	U	U	P	U	U	U	A	U	U	P	U	U	U	U	P	P	U	A	U	U	
193072	ANANYA CHAUHAN		U	U	U	U	U	P	U	U	U	U	U	U	P	U	U	U	P	U	U	P	U	U	P	U	U	U	P	P	U	P	U
193012	ANANYAA MAHAJAN		U	U	U	U	U	P	U	U	U	U	U	U	P	U	U	U	P	U	U	P	U	P	U	U	U	P	P	U	P	U	U
193053	ANCHAL ARORA		U	U	U	U	U	P	U	U	U	U	U	U	P	U	U	U	A	U	U	A	U	A	U	U	U	A	A	U	A	U	U
193023	ANKITA SHARMA		U	U	U	U	U	P	U	U	U	U	U	U	P	U	U	U	A	U	U	A	U	A	U	U	U	P	P	U	P	U	U
193070	ANSHITA JOKTA		U	U	U	U	U	P	U	U	U	U	U	U	P	U	U	U	A	U	U	P	U	P	U	U	U	P	P	U	P	U	U
193062	ANSHU GARG		U	U	U	U	U	P	U	U	U	U	U	U	P	U	U	U	P	U	U	P	U	P	U	U	U	P	P	U	P	U	U
193064	ASHA SOOD		U	U	U	U	U	P	U	U	U	U	U	U	P	U	U	U	P	U	U	A	U	P	U	U	U	P	P	U	P	U	U
193022	AVANTIKA SUMAN		U	U	U	U	U	P	U	U	U	U	U	U	P	U	U	U	P	U	U	P	U	A	U	U	U	P	A	U	A	U	U

Student wise attendance filled by the teacher

[Back](#)

St. Bede's College Shimla

Campus Whizz
ST. Bede's College, Shimla (SBC)

Academic Year-2021-22 User : UNNATI CHAUHAN My Menu Change Password Search Students Log Out

Student Module

Course: B.A. ECO Hons - 1st year Section: A

Subject: Introductory Macroeconomics(ECONHA103) Paper: Introductory Macroeconomics

Include Add On Include Honour

Date: 29/03/2022

Sort Order: Student Name Roll No University Roll No

Show Cancel

ABSENT(A) PRESENT(P) UNMARKED(U)

Attendance Detail of Subject:- Introductory Macroeconomics(ECONHA103)
Paper Name:- Introductory Macroeconomics

Save Data Record(s) updated successfully.

5 record(s) found.

Roll No	Name	Univ. Roll No	1	2	3	4	5	6	7	8	9	10	11	12	13	14	15	16	17	18	19	20	21	22	23	24	25	26	27	28	29	30	31
214316	MANNAT VERMA		U	U	U	P	U	P	P	U	U	P	U	U	P	P	U	U	U	U	U	P	U	U	U	U	U	U	P	U	U	U	
214309	MANYA PANDEY		U	U	U	A	U	P	P	U	U	P	U	U	P	P	U	U	U	U	U	P	U	U	U	U	U	U	P	U	U	U	
214308	MEGHA		U	U	U	P	U	P	P	U	U	P	U	U	P	P	U	U	U	U	U	P	U	U	U	U	U	U	P	U	U	U	
214313	SHAGUN THAKUR		U	U	U	P	U	P	P	U	U	P	U	U	P	P	U	U	U	U	U	P	U	U	U	U	U	U	P	U	U	U	
214314	SHIVANINI SHARMA		U	U	U	P	U	P	P	U	U	A	U	U	P	P	U	U	U	U	U	P	U	U	U	U	U	U	P	U	U	U	

Save Data Record(s) updated successfully.

(Version 2.03)

All software users please take care to choose academ Powered by Contemporary Software

Student wise attendance filled by the teacher

Campus Whizz
ST. Bede's College, Shimla (SBC)

Academic Year-2021-22 User : MANU MAHAJAN My Menu Change Password Search Students Log Out

Student Module

Sort Order: Student Name Roll No University Roll No

Show Cancel

ABSENT(A) PRESENT(P) UNMARKED(U)

Attendance Detail of Subject:- Statistical Analysis for Decision Making(MC1.4)
Paper Name:- Statistical Analysis for Decision Making

Save Data Record(s) updated successfully.

7 record(s) found.

Roll No	Name	Univ. Roll No	1	2	3	4	5	6	7	8	9	10	11	12	13	14	15	16	17	18	19	20	21	22	23	24	25	26	27	28	29	30	31
217203	BHUMIKA THAKUR		U	U	P	P	U	U	A	P	U	U	P	U	P	A	P	P	U	U	P	P	U	U	U	U	U	U	A	P	U	U	
217201	MEENAKSHI		U	U	P	P	U	U	P	P	U	U	P	U	P	P	A	P	U	U	P	P	U	U	U	U	U	U	P	A	U	U	
217206	MRIDALI RAMLAIK		U	U	P	P	U	U	P	P	U	U	P	U	P	P	P	P	U	U	P	P	U	U	U	U	U	A	A	U	U	U	
217202	PALLAVI CHAUHAN		U	U	A	A	U	U	P	P	U	U	P	U	P	P	P	P	U	U	P	A	P	U	U	U	U	U	P	A	U	U	
217207	PREETI SHARMA		U	U	P	A	U	U	P	P	U	U	P	U	P	P	A	P	U	U	P	A	P	U	U	U	U	U	P	A	U	U	
217204	SAKSHI		U	U	P	P	U	U	P	P	U	U	P	U	P	A	P	P	U	U	P	P	A	U	U	U	U	U	P	P	U	U	
217205	SHIVANGI SOOD		U	U	A	P	U	U	P	P	U	U	A	U	P	P	P	P	U	U	P	P	A	U	U	U	U	U	U	P	P	U	U

Save Data Record(s) updated successfully.

Student wise attendance filled by the teacher

[Back](#)

St. Bede's College Shimla

ST. Bede's College, Shimla
(SBC)

Academic Year: 2021-22 User: SHWETA THAKUR My Menu Search Students

Student Module **Mark Daily Attendance Faculty Wise**

Reports & Queries

Attendance - Paper Wise

Faculty: SHWETA THAKUR Subject Sem Tag: Odd
 Course: B.Sc. - 2nd Year Section: A
 Subject: SEC Zoology(ZOOL SEC) Paper: Medical Diagnosis TH SEC- I

Include Add On Include Honour

Date: 1/12/2021

Order: Student Name Roll No University Roll No

[Show](#) [Cancel](#)

ABSENT(A) PRESENT(P) UNMARKED(U)

Attendance Detail of Subject:- SEC Zoology(ZOOL SEC)
Paper Name:- Medical Diagnosis TH SEC- I

[Save Data](#)

Record(s) found.

Sl No	Name	Univ. Roll No	1	2	3	4	5	6	7	8	9	10	11	12	13	14	15	16	17	18	19	20	21	22	23
130	ADITI		U	U	U	U	U	U	U	U	U	U	U	U	P	U	P	U	U	U	P	P	U	U	
064	ANUSHKA KAPOOR		U	U	U	U	U	U	U	U	U	U	U	U	P	U	A	U	U	U	P	P	U	U	
122	AWANTIKA		U	U	U	U	U	U	U	U	U	U	U	U	P	U	P	U	U	U	P	P	U	U	
015	CHINMAY SHARMA		U	U	U	U	U	U	U	U	U	U	U	U	P	U	P	U	U	U	P	P	U	U	
115	DEEPALI SHARMA		U	U	U	U	U	U	U	U	U	U	U	U	P	U	P	U	U	U	A	A	U	U	
013	DIVESHI CHAUHAN		U	U	U	U	U	U	U	U	U	U	U	U	P	U	P	U	U	U	P	P	U	U	
080	ERA CHAUHAN		U	U	U	U	U	U	U	U	U	U	U	U	P	U	P	U	U	U	P	P	U	U	
120	KAAMAKSHI GOSWAMI		U	U	U	U	U	U	U	U	U	U	U	U	P	U	P	U	U	U	P	P	U	U	
035	KALPANA SHARMA		U	U	U	U	U	U	U	U	U	U	U	U	P	U	P	U	U	U	P	A	U	U	
021	MANISHA RAWAT		U	U	U	U	U	U	U	U	U	U	U	U	P	U	P	U	U	U	P	P	U	U	
008	MUSKAN SHARMA		U	U	U	U	U	U	U	U	U	U	U	U	P	U	P	U	U	U	A	P	U	U	
140	SHAIFUL		U	U	U	U	U	U	U	U	U	U	U	U	A	U	A	U	U	U	P	P	U	U	
131	SHELJA		U	U	U	U	U	U	U	U	U	U	U	U	A	U	A	U	U	U	A	P	U	U	
003	SHIVANGI		U	U	U	U	U	U	U	U	U	U	U	U	P	U	P	U	U	U	P	P	U	U	
105	SHWETA PUNTA		U	U	U	U	U	U	U	U	U	U	U	U	P	U	P	U	U	U	P	P	U	U	
075	TAVISHI SHARMA		U	U	U	U	U	U	U	U	U	U	U	U	P	U	A	U	U	U	P	P	U	U	

[Save Data](#)

Student wise attendance filled by the teacher

St. Bede's College Shimla

Campus Whizz
ST. Bede's College, Shimla
(SBC)

Academic Year-2021-22 User: NEHA WALLA My Menu Change Password Search Students Log Out

Student Module

Course: B.Sc. - 2nd Year Section: A

Subject: SEC Computer Science(SEC COM SCE) Paper: Computer Networks

Include Add On Include Honour

Date: 09/08/2021

Sort Order: Student Name Roll No University Roll No

ABSENT(A) PRESENT(P) UNMARKED(U)

Attendance Detail of Subject:- SEC Computer Science(SEC COM SCE)
Paper Name:- Computer Networks

5 record(s) found.

Roll No	Name	Univ. Roll No	1	2	3	4	5	6	7	8	9	10	11	12	13	14	15	16	17	18	19	20	21	22	23	24	25	26	27	28	29	30	31
202046	ANANYA THAKUR		U	U	U	U	U	U	U	U	U	U	U	U	U	U	U	U	U	U	U	U	U	U	U	U	U	U	U	U	U	U	
202137	DEEPANJALI THAKUR		U	U	U	U	U	U	U	U	U	U	U	U	U	U	U	U	U	U	U	U	U	U	U	U	U	U	U	U	U	U	
202094	NAVYA THAKUR		U	U	U	U	U	U	U	U	U	U	U	U	U	U	U	U	U	U	U	U	U	U	U	U	U	U	U	U	U	U	
202029	NEHA		U	U	U	U	U	U	U	U	U	U	U	U	U	U	U	U	U	U	U	U	U	U	U	U	U	U	U	U	U	U	
202108	PRIANSHU		U	U	U	U	U	U	U	U	U	U	U	U	U	U	U	U	U	U	U	U	U	U	U	U	U	U	U	U	U	U	

Attendance marked by the teacher

Campus Whizz
ST. Bede's College, Shimla
(SBC)

Academic Year-2021-22 User: KOMAL SHARMA My Menu Change Password Search Students Log Out

Reports & Queries

Date: 12/11/2021

Sort Order: Student Name Roll No

ABSENT(A) PRESENT(P) UNMARKED(U)

Attendance Detail of Subject:- Political Science(POL. SC.)
Paper Name:- Indian Government and Politics

61 record(s) found.

Roll No	Name	Attn.
211161	AABHA	<input checked="" type="radio"/> A <input type="radio"/> P <input type="radio"/> U
211040	AAKANKSHA THAKUR	<input checked="" type="radio"/> A <input type="radio"/> P <input type="radio"/> U
211129	AARSHITA	<input checked="" type="radio"/> A <input type="radio"/> P <input type="radio"/> U
211094	AASTHA RAITKA	<input type="radio"/> A <input checked="" type="radio"/> P <input type="radio"/> U
211075	ADITI RAJ	<input checked="" type="radio"/> A <input type="radio"/> P <input type="radio"/> U
211034	ADITI SANKHYAN	<input checked="" type="radio"/> A <input type="radio"/> P <input type="radio"/> U
211064	ADITI THAKUR	<input type="radio"/> A <input checked="" type="radio"/> P <input type="radio"/> U

Attendance marked by the teacher

St. Bede's College Shimla

LIBRARY MODULE

Academic Year-2022-23 User: bookRUCHI

113 Record(s) Found.

Search Result(s)

Sr.No	Library	Acc.No	Book Title	Subject	Edition	Author(s)	Publisher	Catalog No.	Bill No.	Location	Price	Verify(Unverified)
1	Book	11051	FOOD MICROBIOLOGY			FRAZIER & WESTHOP	MCGRAW HILL PUB.	576 183 F 787 F	06/1003	0	30.00	Unverified
2	Book	15266	MICROBIOLOGY (GENERAL & APPLIED)			MANI & OTHERS	SARAS PUB.	576 W 285 MI	329	0	35.00	Unverified
3	Book	15273	MICROBIOLOGY			SHARMA, PD	RASTOGI PUB.	576 S 824 MI	657	0	52.50	Unverified
4	Book	19062	T.B. OF MICROBIOLOGY		7	PANIKER DKJ	ORIENT LONGMAN		4421	0	450.00	Unverified
5	Book	19063	MICROBIOLOGY		5	PELZCAR M.J.	TATA MA GROW HILL	576 P 381 MI	4421	0	525.00	Unverified
6	Book	19064	MICROBIOLOGY-A LABORATORY MANUAL		7	CARPUCCINO SHERMAN	PEARSON EDUCATION	576 C 238 MI	4421	0	499.00	Unverified
7	Book	19072	INDUSTRIAL MICROBIOLOGY			PRESCOTT DUNNS	C.B.S. PUB.	576 P922 M	4421	0	400.00	Unverified
8	Book	19073	MICROBIOLOGY: AN INTRO.			INGRAHAM INGRAHAM	CENGAGE LEARNING	576 I 54 M MI	4421	0	909.00	Unverified
9	Book	19074	GENERAL MICROBIOLOGY			STANER PAINTER	MACMILLAN & CO. LTD.	576 S 775 G	4421	0	507.00	Unverified
10	Book	19075	MICROBIOLOGY		8	TORTORA FUNKE CASE	PEARSON EDUCATION	576 T 876 MI	4421	0	1350.00	Unverified
11	Book	19076	MICROBIOLOGY			PELZCAR	TATA MA GROW HILL	576 P 381 MI	4421	0	525.00	Unverified
12	Book	19077	MICROBIOLOGY			PELZCAR	TATA MA GROW HILL	576 P 381 MI	4421	0	525.00	Unverified

(Version 2.03)

E- Cataloging-Campus Whizz

Academic Year-2022-23 User: bookRUCHI

My Reminders

- Books (Manual Entry)
- Books (Auto Acc No)
- News Paper
- Suppliers
- Subjects
- Languages
- Journal
- Newspaper Receipt
- Book Limits (Staff)
- Book Limits (Student)
- Publishers
- Locations
- Book Source
- Article/News Databank
- Journal Header Entry
- Journal Header Detail Entry
- Books Price Entry

(Version 2.03)

Library Module via Campus Whizz

[Back](#)

St. Bede's College Shimla

E-Transactions

Date	Library Name	Acc No	Title	Emp Id.	Lib ID.	Issued To	Issued On	Due On	Issued By
30/09/2022	BOK	23781	COORDINATE GEOMETRY JEE ADVANCED	16		DR.ANUPAMA TANDON	30/09/2022	30/09/2023	bookRUCHI
30/09/2022	BOK	19711	IMMUNOLOGY	38		SHIVANI CHAUHAN	30/09/2022	30/09/2023	bookRUCHI
30/09/2022	BOK	20561	MURDER IN THE CATHEDRAL	192		ANNETTE JAMES	30/09/2022	30/09/2023	bookRUCHI
30/09/2022	GFT	4251	BEN JONSON VOLPONE	192		ANNETTE JAMES	30/09/2022	30/09/2023	bookRUCHI
30/09/2022	GFT	4009	SERJEANT MUSGRAVES DANCE	192		ANNETTE JAMES	30/09/2022	30/09/2023	bookRUCHI
30/09/2022	BOK	23764	INCOME TAX LAW & ACCOUNTS	21		MANU MAHAJAN	30/09/2022	30/09/2023	bookRUCHI
30/09/2022	BOK	23408	JOHN DONNIE'S POETRY	192		ANNETTE JAMES	30/09/2022	30/09/2023	bookRUCHI
23/09/2022	BOK	19457	FUNDAMENTALS OF BIOCHEMISTRY	193		AAKASH KASHYAP	23/09/2022	23/09/2023	bookRUCHI
23/09/2022	BOK	21057	PRESCOTT, HARLEY AND KLEIN,S: MICROBIOLOGY	31		REENA THAKUR	23/09/2022	23/09/2023	bookRUCHI
23/09/2022	BOK	23161	ESSENTIAL OF VIROLOGY	31		REENA THAKUR	23/09/2022	23/09/2023	bookRUCHI
23/09/2022	BOK	22330	AN AUTOBIOGRAPHY: M.K. GANDHI (STORY OF MY EXP. WITH TRUTH)	153		SNIGDHA BHATT	23/09/2022	23/09/2023	bookRUCHI
23/09/2022	BOK	23488	APPLIED SOCIAL PSYCHOLOGY C-2	169		JAGRITI	23/09/2022	23/09/2023	bookRUCHI

A message at the bottom states: 'All software users please take care to choose academic year 2017-18 only at the time of LOGIN. If you login to 2018-19 by mistake, you will not be able to find your da (Version 2.03) Powered by Contemporary Software'.

Books Transactions Record-Campus Whizz

[Back](#)

St. Bede's College Shimla

Library Module-Campus Whizz

Verification of Records and Reports via Campus Whizz

[Back](#)

St. Bede's College Shimla

BIOMETRIC FACE TIME AND ATTENDANCE MACHINE (ESSL)

[Back](#)

St. Bede's College Shimla

INFLIBNET

N-LIST

E-Books

[Back](#)

St. Bede's College Shimla

- Afro Asian Journal of Anthropology and Social Policy [Rural Organisation for Appropriate Development-ROAD TRUST (R)]
- AgriINTERNATIONAL [Society For Advancement Of Human And Nature(Sadhna)]
- Agricultural Research Journal [Punjab Agricultural University, Ludhiana]
- Anil Aggrawal's Internet Journal of Forensic Medicine and Toxicology [Professor Anil Aggrawal]
- Current Trends in Biotechnology and Pharmacy [Association of Biotechnology and Pharmacy]
- Electronic Journal of Plant Breeding [Indian Society of Plant Breeders]
- Gibs Law Journal [Gilarattan International Business School]

Journal Access via INFLIBNET

[Back](#)

St. Bede's College Shimla

S.No.	E-Content	Link
1.	eGyanKosh	http://www.egyankosh.ac.in/
2.	eShodhSindhu	https://ess.inflibnet.ac.in/index.php
3.	Directory of Open Access Books	https://doabooks.org/
4.	Directory of Open Access Journals	https://www.doaj.org/
5.	INFLIBNET	https://www.inflibnet.ac.in/
6.	SWAYAMPARBHA	https://www.swayamprabha.gov.in/index.php/

NAAC

NLIST

eGyanKosh

GET IN TOUCH

HPU

SWAYAM

eShodhSindhu

ST. BEDE'S COLLEGE,

SYLLABUS

SWAYAMPARBHA

DIRECTORY OF OPEN ACCESS JOURNALS

NAVBAHAR, SHIMLA-171002,

HIMACHAL PRADESH, INDIA.

RTI

INFLIBNET

DIRECTORY OF OPEN ACCESS BOOKS

PH. NO.:+91 177 2842304

E-MAIL : BEDESCOLLEGE@GMAIL.COM

BEDESOFFICE@GMAIL.COM

<https://www.inflibnet.ac.in/>

Teachers and Students are provided the access to INFLIBNET

[Back](#)

[Back To First Page](#)

St. Bede's College Shimla

SALARY

Salary Slip Generation through Campus Whizz

Sr. No	NAME	DESIG.	DT. INT	No. of Days	Rate of Pay	Basic Pay	G.Pay	G Pay 150 %	Total	G.Total	1.16% EPS	Total Deduction	Net Pay
1	Punam Chauhan	Assistant Professor	01/08/2022	30.0	16250	16250	6000	9000	31250	0	31250	0	31250
2	Dr. Shweta Thakur	Assistant Professor	01/08/2022	30.0	16250	16250	6000	9000	31250	0	31250	0	31250
3	Preeti Kaundal	Assistant Professor	01/08/2022	30.0	16250	16250	6000	9000	31250	0	31250	0	31250
4	Dr. Pankaj Aashish	Assistant Professor	01/08/2022	30.0	16250	16250	6000	9000	31250	0	31250	0	31250
5	Dr. Kanu Mehra	Assistant Professor	01/08/2022	30.0	16250	16250	6000	9000	31250	0	31250	0	31250
6	Mohit Kumar	Assistant Professor	01/08/2022	30.0	16250	16250	6000	9000	31250	0	31250	0	31250
7	Dr. Sr. P Mary Santhi	Assistant Professor	01/08/2022	30.0	16250	16250	6000	9000	31250	0	31250	0	31250
8	Snigdha Bhatt	Assistant Professor	01/08/2022	30.0	16250	16250	6000	9000	31250	0	31250	0	31250
9	Dr. Vandana Thakur	Assistant Professor	01/08/2022	30.0	16250	16250	6000	9000	31250	0	31250	0	31250
10	Madhu Bala	Assistant Professor	01/08/2022	30.0	16250	16250	6000	9000	31250	0	31250	0	31250
11	Dr. Maheshwar Singh Thakur	Assistant Professor	01/08/2022	30.0	16250	16250	6000	9000	31250	0	31250	0	31250

Salary Details of Staff on Campus Whizz

[Back](#)

St. Bede's College Shimla

Academic Year-2022-23 User: 49SALIL SOOD My Menu Change Password Search Students Log Out

ST. Bede's College (SBC), Shimla

SALARY SLIP FOR THE MONTH OF NOVEMBER- 2022

Name : NAVEEN KUMAR Designation : Clerk Father/Husband : KRISHAN KUMAR
 Department : OFFICE STAFF Salary Days : 30.0
 Account No. : 635301010882

EARNINGS	AMOUNT	DEDUCTIONS	AMOUNT
BASIC PAY	12120.00		
TOTAL(A)	12120.00	TOTAL(B)	0
NET PAY (A-B) :	12,120.00	NET PAY ROUNDED :	12,120.00

The Institute will not be responsible for repayment of any loan.
 A Campus Whizz REPORT

http://campus.stbedescollege.co.in/payroll/salary/frmsalDataEntArrODA.aspx?qsFORMID=528 (Version 2.03) Powered by Contemporary Software

Salary Processing through Campus Whizz

Academic Year-2022-23 User: 49SALIL SOOD My Menu Change Password Search Students Log Out

ST. Bede's College, Shimla (SBC)

Update Salary Days

Employee Name	Designation	Salary Days	Actual Days
DR.SAPNA SHARMA	ASSOCIATE PROFESSOR	30.0	26.0
DR.ANUPAMA TANDON	ASSOCIATE PROFESSOR	30.0	26.0
DR.DEEPTI PATHANIA	ASSOCIATE PROFESSOR	30.0	26.0
DR.GITANJALI MAHENDRA	ASSOCIATE PROPESSOR	30.0	26.0
SR.DR. MOLLY K.A.	PRINCIPAL	30.0	26.0

Save Cancel

academic year 2017-18 only at the time of LOGIN. If you login to 2018-19 by mistake, you will not be able to find your data as there is no student data in 2018-19 till admissions have been done for the year. © All Rights Reserved, 2014-15 (Version 2.03) Powered by Contemporary Software

Salary Processing through Campus Whizz

[Back](#)

St. Bede's College Shimla

FINANCE & ACCOUNTS

PFMS

PFMS Online Portal

- Sanction Number:** SBC/RUSA/SO21/2022
- Sanction Date:** 21/12/2022
- Voucher Number:** BP-2023-24-4
- Account Number:** 110008628350
- Agency Name In Bank:** St Bedes Educational Society
- Plan Scheme:** HPS1-9170 - Rashtriya Uchhatar Siksha Abhiyan (RUSA)
- Project:**
- Status:** Approved
- Bank name:** CANARA BANK
- Amount:** 175500.00
- Remarks:** K
- Created By:** sbcdcdp
- Created On:** 01/05/2023
- Modified By:** sbcdcds
- Modified On:** 04/05/2023
- Narration:** Sitaris for Music Department
- Uploaded Sanction Letter:** [SO21.pdf](#)

Payment Details:

Favouring	Cheque/Account No.	Amount	IFSC/MICR Code	Instrument Type	Instrument Date	NarrationForPassBook
SAPNA TRADERS	50200035063647	175500.00	HDFC0002936	EPaymentUsingPrntAdvice	3/4/2023 12:00:00 AM	Sitaris for Music Department

Scheme Component Details:

Component Name	Amount	Tax Amount for Global Component	Balance Amount
[A.01.01.07] Infrastructure Grants to Colleges	175500.00	N/A	175500.00

Vendor/Beneficiary Details:

Account No.	Name	Amount
50200035063647 - SAPNA TRADERS	Sapna Traders & Microsoft Store 304530	175500.00

[Back](#)

St. Bede's College Shimla

Public Financial Management System-PFMS
U/o Controller General of Accounts, Ministry of Finance

Welcome: Naveen Kumar
User Type: AGENCY00
Agency: St. Bede's College, Shimla
Agency Unique Code: SBDCS
Financial Year: 2023-2024

Abhishek Chandra
Login Here
English

Expenditure Details

Sanction Number: SBC/RUSA/SO21/2022
Sanction Date: 21/12/2022
Voucher Number: BP-2023-24-4
Account Number: 110008628350
Agency Name In Bank: St Bedes Educational Society
Plan Scheme: HPS1-9170 - Rashtriya Uchhatar Siksha Abhiyan (RUSA)
Project:
Status: Approved
Bank name: CANARA BANK
Amount: 175500.00
Remarks: K
Created By: sbdcsdp
Created On: 01/05/2023
Modified By: sbdcsda
Modified On: 04/05/2023
Narration: Sitar for Music Department
Uploaded Sanction Letter: SO21.pdf

Payment Details:

Favouring	Cheque/Account No.	Amount	IFSC/MICR Code	Instrument Type	Instrument Date	NarrationForPassBook
SAPNA TRADERS	50200035063647	175500.00	HDFC0002936	EPaymentUsingPrintAdvice	5/4/2023 12:00:00 AM	Sitar for Music Department

Scheme Component Details:

Component Name	Amount	Tax Amount for Global Component	Balance Amount
[A.01.01.07] Infrastructure Grants to Colleges	175500.00	N/A	175500.00

Vendor/Beneficiary Details:

Account No.	Name	Amount
50200035063647 - SAPNA TRADERS	Sapna Traders & Microsoft Store (304530)	175500.00

18°C Heavy rain | Search | ENG IN | 02:32 PM 30-05-2023

Public Financial Management System-PFMS
U/o Controller General of Accounts, Ministry of Finance

Welcome: Naveen Kumar
User Type: AGENCY00
Agency: St. Bede's College, Shimla
Agency Unique Code: SBDCS
Financial Year: 2022-2023

Abhishek Chandra
Login Here
English

Expenditure Details

Sanction Number: SBC/RUSA/SO8/2022
Sanction Date: 30/09/2022
Voucher Number: BP-2022-23-14
Account Number: 110008628350
Agency Name In Bank: St Bedes Educational Society
Plan Scheme: HPS1-9170 - Rashtriya Uchhatar Siksha Abhiyan (RUSA)
Project:
Status: Approved
Bank name: CANARA BANK
Amount: 1659420.00
Remarks: K
Created By: sbdcsdp
Created On: 14/10/2022
Modified By: sbdcsda
Modified On: 14/10/2022
Narration: Supply of Solar Power Pant Grid Connected
Uploaded Sanction Letter: RUSA SO 8.pdf

Payment Details:

Favouring	Cheque/Account No.	Amount	IFSC/MICR Code	Instrument Type	Instrument Date	NarrationForPassBook
PROJ OFF HIMURJATHEOG AT SHIM	55070884089	1659420.00	SBIN0014639	EPaymentUsingPrintAdvice	10/14/2022 12:00:00 AM	HIMURJA Solar Power Plant

Scheme Component Details:

Component Name	Amount	Tax Amount for Global Component	Balance Amount
[A.01.01.07] Infrastructure Grants to Colleges	1659420.00	N/A	1659420.00

Vendor/Beneficiary Details:

Account No.	Name	Amount
55070884089 - PROJ OFF HIMURJATHE	Project Officer: Himurja(VANPSH00025668)	1659420.00

[Back](#)

St. Bede's College Shimla

TALLY ERP

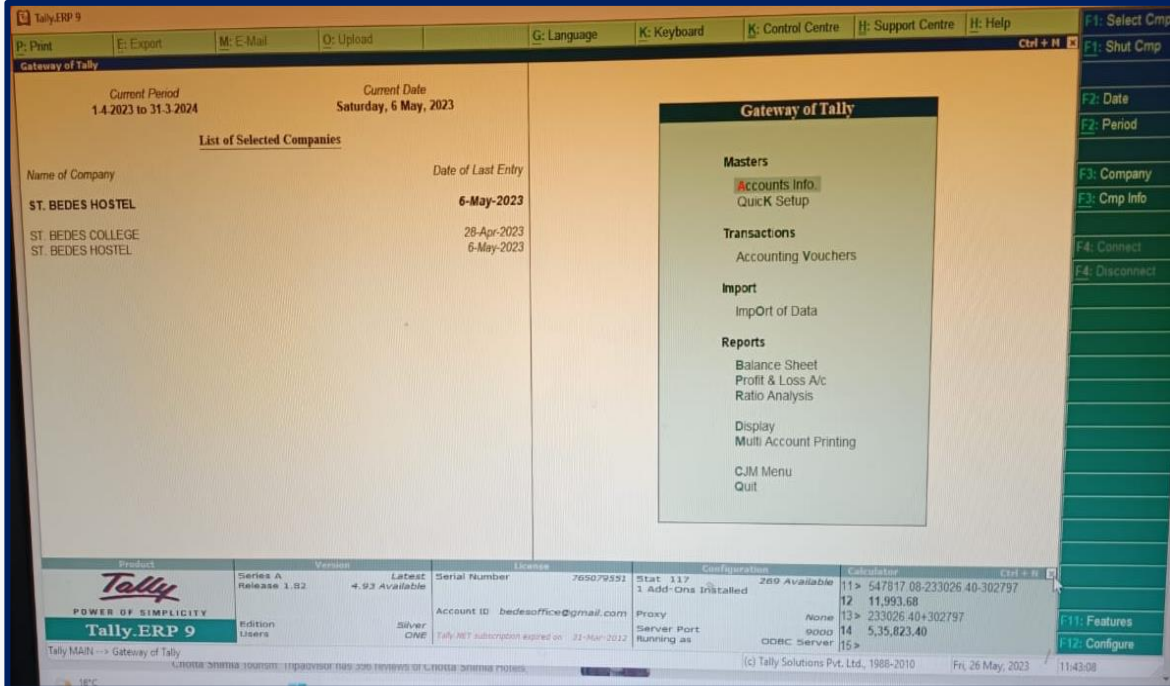
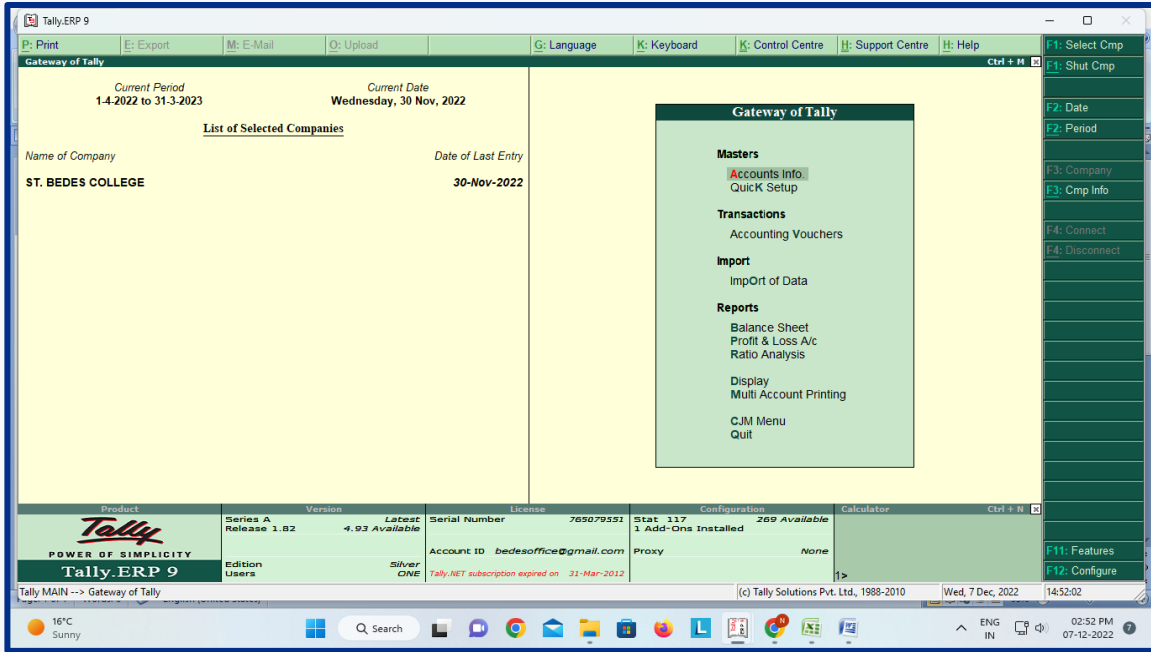

Software used in Accounts Department

[Back](#)

St. Bede's College Shimla

N-LIST

N-LIST

E-Books

[Back](#)

St. Bede's College Shimla

- Afro Asian Journal of Anthropology and Social Policy [Rural Organisation for Appropriate Development-ROAD TRUST (R)]
- AgridINTERNATIONAL [Society For Advancement Of Human And Nature(Sadhna)]
- Agricultural Research Journal [Punjab Agricultural University, Ludhiana]
- Anil Aggrawal's Internet Journal of Forensic Medicine and Toxicology [Professor Anil Aggrawal]
- Current Trends in Biotechnology and Pharmacy [Association of Biotechnology and Pharmacy]
- Electronic Journal of Plant Breeding [Indian Society of Plant Breeders]
- Gibs Law Journal [Gitarattan International Business School]

Journal Access via INFLIBNET

[Back](#)

St. Bede's College Shimla

S. No.	E-Content	Link
1.	eGyanKosh	http://www.egyankosh.ac.in/
2.	eShodhSindhu	https://ess.inflibnet.ac.in/index.php
3.	Directory of Open Access Books	https://doabooks.org/
4.	Directory of Open Access Journals	https://www.doaj.org/
5.	INFLIBNET	https://www.inflibnet.ac.in/
6.	SWAYAMPRAKHA	https://www.swayamparabha.gov.in/index.php/

NAAC

NLIST

eGyanKosh

GET IN TOUCH

HPU

SWAYAM

eShodhSindhu

ST. BEDE'S COLLEGE,
NAVBAHAR, SHIMLA-171002,
HIMACHAL PRADESH, INDIA.

SYLLABUS

SWAYAMPRAKHA

DIRECTORY OF OPEN ACCESS JOURNALS

PH. NO.:+91 177 2842304

RTI

INFLIBNET

DIRECTORY OF OPEN ACCESS BOOKS

E-MAIL : BEDESCOLLEGE@GMAIL.COM

BEDESOFFICE@GMAIL.COM

<https://www.inflibnet.ac.in/>

Teachers and Students are provided the access to INFLIBNET

[Back](#)

St. Bede's College Shimla

LEARNING MANAGEMENT SYSTEM

Main Platform for Online Classes is through MS TEAMS

Other platforms used for online teaching, notes sharing etc. are

[Back](#)

St. Bede's College Shimla

MS-TEAMS

ONLINE ATTENDANCE RECORD ON MS-TEAMS

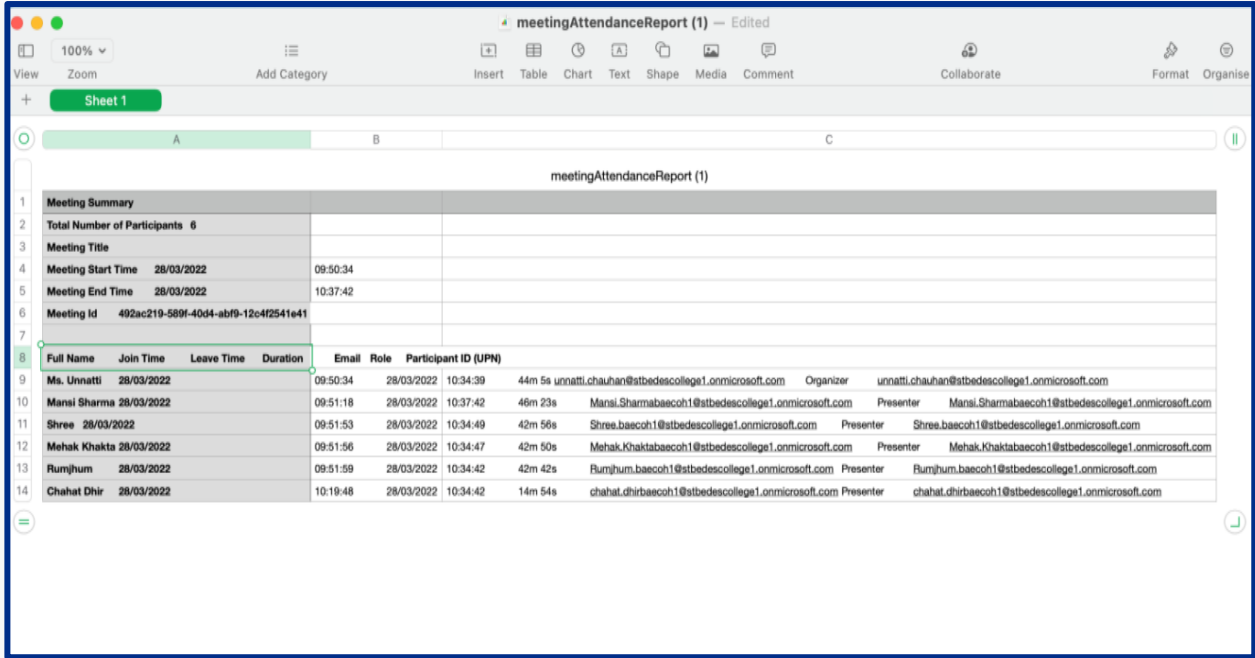

meetingAttendanceReport (1) - Edited

View Zoom Add Category Insert Table Chart Text Shape Media Comment Collaborate Format Organise

Sheet 1

meetingAttendanceReport (1)

Meeting Summary	
Total Number of Participants	6
Meeting Title	
Meeting Start Time	28/03/2022 09:50:34
Meeting End Time	28/03/2022 10:37:42
Meeting Id	492ac219-569f-40d4-abf9-12c4f2541e41
Full Name Join Time Leave Time Duration Email Role Participant ID (UPN)	
Ms. Unnati	28/03/2022 09:50:34 28/03/2022 10:34:39 44m 5s unnati.chauhan@stbedescollege1.onmicrosoft.com Organizer unnati.chauhan@stbedescollege1.onmicrosoft.com
Mani Sharma	28/03/2022 09:51:18 28/03/2022 10:37:42 46m 23s Mani.Sharmabaecoh1@stbedescollege1.onmicrosoft.com Presenter Mani.Sharmabaecoh1@stbedescollege1.onmicrosoft.com
Shree	28/03/2022 09:51:53 28/03/2022 10:34:49 42m 56s Shree.baecoh1@stbedescollege1.onmicrosoft.com Presenter Shree.baecoh1@stbedescollege1.onmicrosoft.com
Mehak Khakta	28/03/2022 09:51:56 28/03/2022 10:34:47 42m 50s Mehak.Khaktabaecoh1@stbedescollege1.onmicrosoft.com Presenter Mehak.Khaktabaecoh1@stbedescollege1.onmicrosoft.com
Rumjhum	28/03/2022 09:51:59 28/03/2022 10:34:42 42m 42s Rumjhum.baecoh1@stbedescollege1.onmicrosoft.com Presenter Rumjhum.baecoh1@stbedescollege1.onmicrosoft.com
Chahat Dhir	28/03/2022 10:19:48 28/03/2022 10:34:42 14m 54s chahat.dhirbaecoh1@stbedescollege1.onmicrosoft.com Presenter chahat.dhirbaecoh1@stbedescollege1.onmicrosoft.com

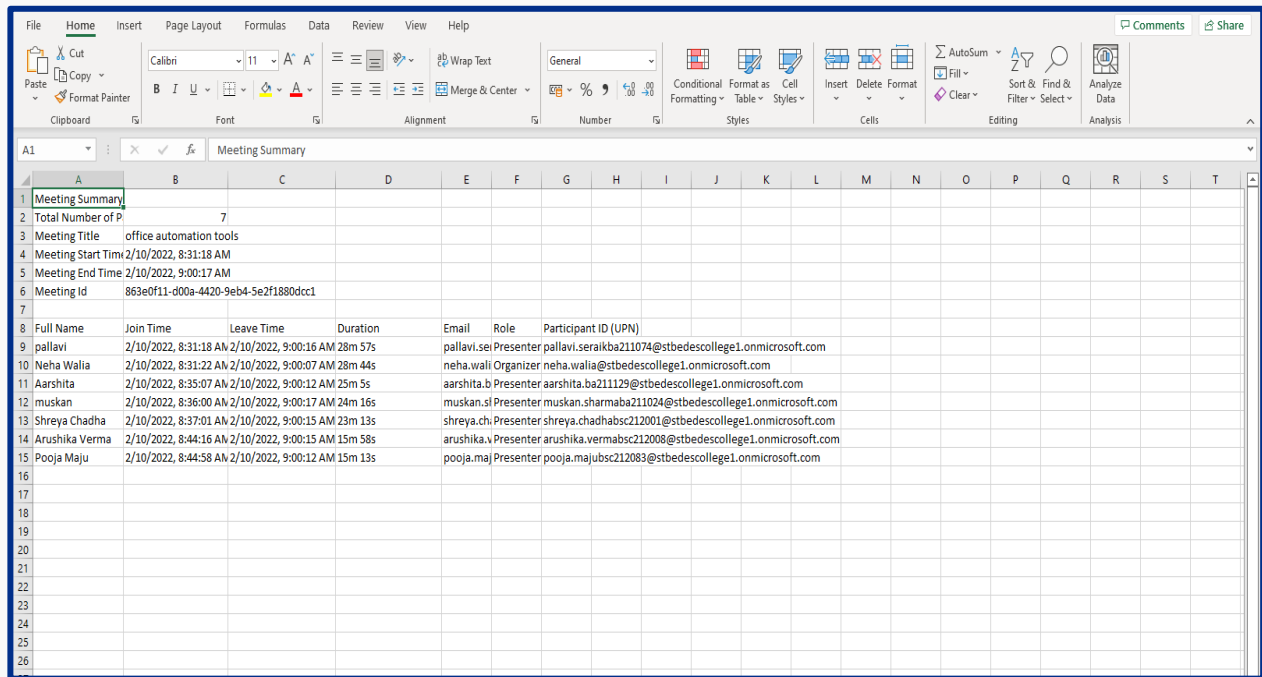

File Home Insert Page Layout Formulas Data Review View Help

Clipboard Font Alignment Number Styles Cells Editing Analysis

Meeting Summary

Meeting Summary	
Total Number of P	7
Meeting Title	office automation tools
Meeting Start Time	2/10/2022, 8:31:18 AM
Meeting End Time	2/10/2022, 9:00:17 AM
Meeting Id	863e0f11-d00a-4420-9eb4-5e2f1880dccc
Full Name Join Time Leave Time Duration Email Role Participant ID (UPN)	
pallavi	2/10/2022, 8:31:18 AM 2/10/2022, 9:00:16 AM 28m 57s pallavi.sei Presenter pallavi.seraikba211074@stbedescollege1.onmicrosoft.com
Neha Walia	2/10/2022, 8:31:22 AM 2/10/2022, 9:00:07 AM 28m 44s neha.wali Organizer neha.walia@stbedescollege1.onmicrosoft.com
Aarshita	2/10/2022, 8:35:07 AM 2/10/2022, 9:00:12 AM 25m 5s aarshita.b Presenter aarshita.ba211129@stbedescollege1.onmicrosoft.com
muskan	2/10/2022, 8:36:00 AM 2/10/2022, 9:00:17 AM 24m 16s muskan.sl Presenter muskan.sharmaba211024@stbedescollege1.onmicrosoft.com
Shreya Chadha	2/10/2022, 8:37:01 AM 2/10/2022, 9:00:15 AM 23m 13s shreya.ch Presenter shreya.chadhabsc212001@stbedescollege1.onmicrosoft.com
Arushika Verma	2/10/2022, 8:44:16 AM 2/10/2022, 9:00:15 AM 15m 58s arushika.v Presenter arushika.vermabscc212008@stbedescollege1.onmicrosoft.com
Pooja Maju	2/10/2022, 8:44:58 AM 2/10/2022, 9:00:12 AM 15m 13s pooja.maj Presenter pooja.majubsc212083@stbedescollege1.onmicrosoft.com

[Back](#)

St. Bede's College Shimla

Full Name	Join Time	Leave Time	Duration	Email	Role	Participant ID (UPN)
Punam Ch	25/08/2021	25/08/2021	36m 3s	punam.ch	Organiser	punam.chauhan@stbedescollege1.onmicrosoft.com
Disha Tha	25/08/2021	25/08/2021	36m 32s	Disha.Th	Presenter	Disha.Thakur1ba201026@stbedescollege1.onmicrosoft.com
aanchal s	25/08/2021	25/08/2021	36m 39s	aanchal.s	Presenter	aanchal.sharma1ba201209@stbedescollege1.onmicrosoft.com
Sonam Do	25/08/2021	25/08/2021	36m 34s	Sonam.Dc	Presenter	Sonam.Dolma1ba201181@stbedescollege1.onmicrosoft.com
Anshika	25/08/2021	25/08/2021	36m 23s	Anshika.1	Presenter	Anshika.1ba201111@stbedescollege1.onmicrosoft.com
samridhi	25/08/2021	25/08/2021	36m 15s	samridhi.g	Presenter	samridhi.gupta1ba201095@stbedescollege1.onmicrosoft.com
Ravisha V	25/08/2021	25/08/2021	36m 15s	Ravisha.V	Presenter	Ravisha.Verma1ba201022@stbedescollege1.onmicrosoft.com
Divyanshi	25/08/2021	25/08/2021	36m 21s	Divyanshi	Presenter	Divyanshi.Damseth1ba201030@stbedescollege1.onmicrosoft.com
Anjali Veri	25/08/2021	25/08/2021	36m 10s	Anjali.Veri	Presenter	Anjali.Verma1ba201019@stbedescollege1.onmicrosoft.com
Sonia Thal	25/08/2021	25/08/2021	36m 5s	Sonia.Th	Presenter	Sonia.Thakur1ba201029@stbedescollege1.onmicrosoft.com
Ankita	25/08/2021	25/08/2021	36m 12s	Ankita.1b	Presenter	Ankita.1ba201129@stbedescollege1.onmicrosoft.com
Simran Ch	25/08/2021	25/08/2021	36m 59s	Simran.Ch	Presenter	Simran.Chuahan1ba201141@stbedescollege1.onmicrosoft.com
Muskan N	25/08/2021	25/08/2021	36m 1s	Muskan.N	Presenter	Muskan.Negi1ba201130@stbedescollege1.onmicrosoft.com
Devanshi	25/08/2021	25/08/2021	35m 51s	Devanshi.	Presenter	Devanshi.Yadav1ba201058@stbedescollege1.onmicrosoft.com
Astha Roh	25/08/2021	25/08/2021	36m 1s	Astha.Roh	Presenter	Astha.Rohta1ba201154@stbedescollege1.onmicrosoft.com
Drakshi V	25/08/2021	25/08/2021	35m 55s	Drakshi.V	Presenter	Drakshi.Verma1ba201054@stbedescollege1.onmicrosoft.com

Full Name	User Action	Timestamp
Neha Walla	Joined	9/3/2021, 10:04:14 AM
Nitima Maju	Joined	9/3/2021, 10:07:12 AM
Nitima Maju	Left	9/3/2021, 10:07:18 AM
Nitima Maju	Joined	9/3/2021, 10:13:55 AM
rishta verma	Joined	9/3/2021, 10:08:30 AM
Shatakshi Sharma	Joined	9/3/2021, 10:08:47 AM
Sakshi Verma	Joined	9/3/2021, 10:10:17 AM
Priyanka thakur	Joined	9/3/2021, 10:11:37 AM
Arushi thakur	Joined	9/3/2021, 10:14:01 AM

[Back](#)

St. Bede's College Shimla

E- NOTES SHARED THROUGH MS TEAMS

Activity | EUROPEAN HEGEMONY.pdf | Close

Chat | Teams | Assignments | Calendar | Calls | Files | Apps

European hegemony & inter- imperialistic rivalries, conflicts within Europe

What is imperialism?

- The practice of establishing its rule and dominance over the economic and political life of the people outside its pale is called imperialism.
- may be done through armed conquest or setting up colonies.
- some countries were exploited even after establishing their sovereignty political dominance over them. Newly independent but underdeveloped countries are still exploited economically. The process of dominance is known as neo colonialism.
- The attempt of mercantile countries to establish their sovereignty over agricultural countries is called imperialism.
 - it is virtually similar to militarism.
- The chief characteristics of imperialistic rule are:
 - the foreign rulers are in minority and try to impose the superiority of their race and culture on the majority of the natives who are backward or suffer from an inferiority complex and have a non-industrial economy.

Imperialistic type

```
graph TD; A[Imperialistic type] --> B[Direct or indirect imperialism]; A --> C[New imperialism]
```

Activity | [Donald_Hearn_M_Pauline_Baker] Computer_Graphics(BookFi.org).pdf | Close

Chat | Teams | Assignments | Calendar | Calls | Files | Apps | Help

COMPUTER GRAPHICS

C VERSION

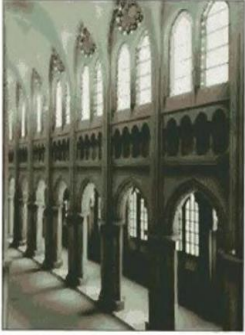

DONALD HEARN ■ M. PAULINE BAKER

[Donald_Hearn_M_Pauline_Baker] Computer...

[Back](#)

St. Bede's College Shimla

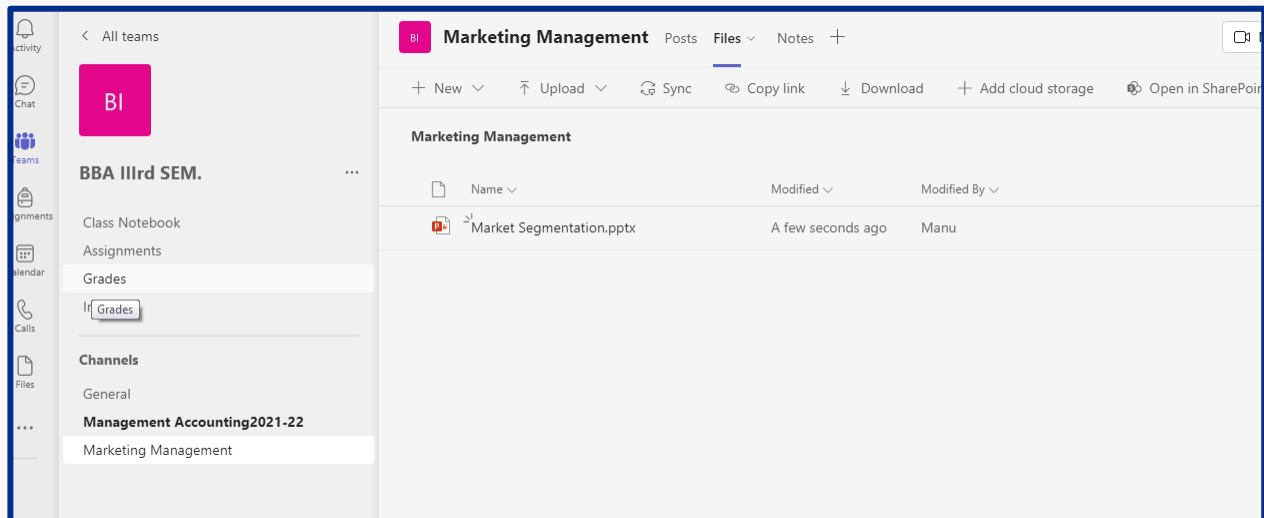
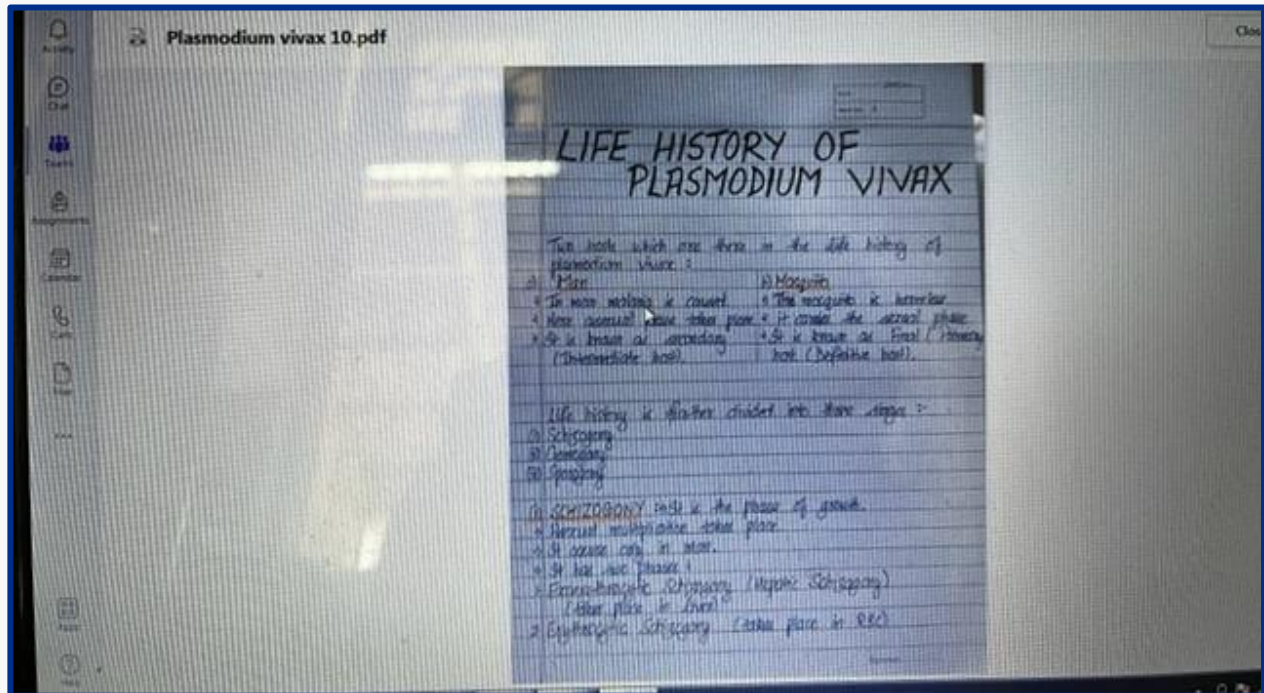

[Back](#)

St. Bede's College Shimla

E- ASSIGNMENTS

Assignments

< Back Return

Socio-Religious Movement in 19th century and after.

Due 6 February 2022 18:29

To return (10) **Returned (46)** Search students

<input type="checkbox"/>	Name	Status	Feedback	/ 5
<input type="checkbox"/>	Ankita	← Returned		5 ✓
<input type="checkbox"/>	Ansari, Zenab	← Returned		5 ✓
<input type="checkbox"/>	Anshika	← Returned		5 ✓
<input type="checkbox"/>	Astha	← Returned		5 ✓
<input type="checkbox"/>	bhardwai, rashi	← Returned		5 ✓

visual file

File Home Insert Layout References Review View Help Editing

Application 1: Application to display hello world using button.

Design mode:

Code:

```
Public Class Form1
Private Sub btn_Click(sender As Object, e As EventArgs) Handles btn.Click
labelHelloWorld.Text = "Hello World"
End Sub
Private Sub Form1_Load(sender As Object, e As EventArgs) Handles MyBase.Load
```

Student Work

Turned in View History

visual file.docx

Take action in student view

Feedback

Enter feedback

Points

No points

Return

[Back](#)

St. Bede's College Shimla

Name	Modified	Modified By
Class Materials		Dr. Shweta
Adobe Scan 33 Dec 2021.pdf	December 30, 2021	Megha Sharma
back and suppressor.ppt	February 24, 2021	Dr. Shweta
CamScanner 01-02-2022 13:45.pdf	January 2	Preety Verma
Chapter-8.doc	March 31, 2021	Dr. Shweta
crossing over.pptx	February 1, 2021	Sarsh Gupta
CrossingOver.pptx	March 21, 2021	sarpans verma
Document from Rubeca Owen	March 11	Rubeca Owen
Document1.pdf	February 24	Hanya Thakur
Document_1611897604721.pdf	January 26, 2021	Hanya Thakur
Eukaryotic cell inheritance 1.pptx	March 21, 2021	sarpans verma

[Back](#)

St. Bede's College Shimla

ONLINE ELECTIONS (USING ICT TOOLS)

St. Bede's College (Elections 2021)

Note:-
1) Students to vote for their own ship captain and vice captain.
2) Students can cast their votes for only two societies. If they do it for more than two, the entire form will be automatically rejected.

1. Name of the Student. *

2. University Roll Number *

4. Admiral

Ishika Chauhan	78
Vartika Pundir	134
Jaisal Shekhawat	62
Anjali Kainthla	182

5. Vice Admiral

Sanya Sharma	45
Navya Varma	20
Rohita Gharu	106
Jolyn Pradhan	156
Chahat Kohli	128

6. Captain INS Vikrant (only the students in ship Vikrant can vote)

Navya Varma	11
-------------	----

[Back](#)

St. Bede's College Shimla

Microsoft Teams interface showing an election results page for the Election Committee (EC) in the 'General' channel. The page displays two questions with their respective results.

6. Captain INS Vikrant (only the students in ship Vikrant can vote)

[More Details](#)

Candidate	Count
Navya Varma	11
Meenal Chauhan	19
Jolyn Pradhan	36
Bhawana Harriot	22
Nishtha Thakur	16
Jaisai Shekhawat	31
Anjali Kainthla	40

7. Captain INS Chirag (only the students in ship Chirag can vote)

[More Details](#)

Candidate	Count
Divya Rani	50
Gurmeet Kaur	22
Ananya Banchalk	30
Vartika Pundir	40
Vanshika Bagga	19

[Back](#)

St. Bede's College Shimla

WHATSAPP GROUPS TO SOLVE QUERIES

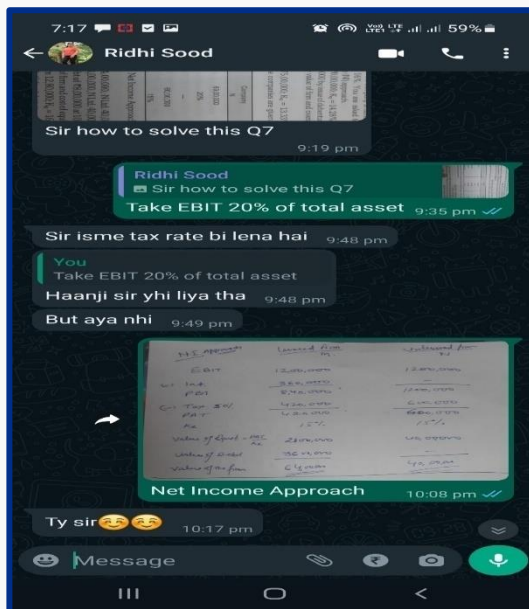
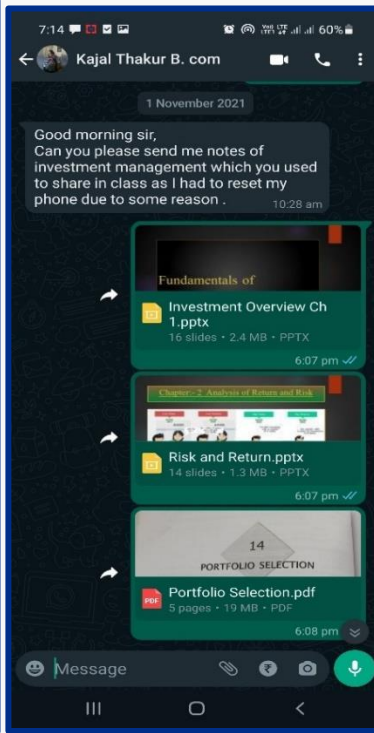
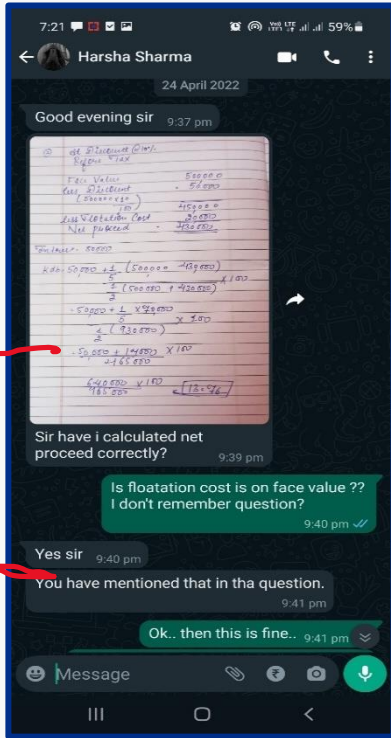

[Back](#)

St. Bede's College Shimla

ADOBE CREATIVE CLOUD

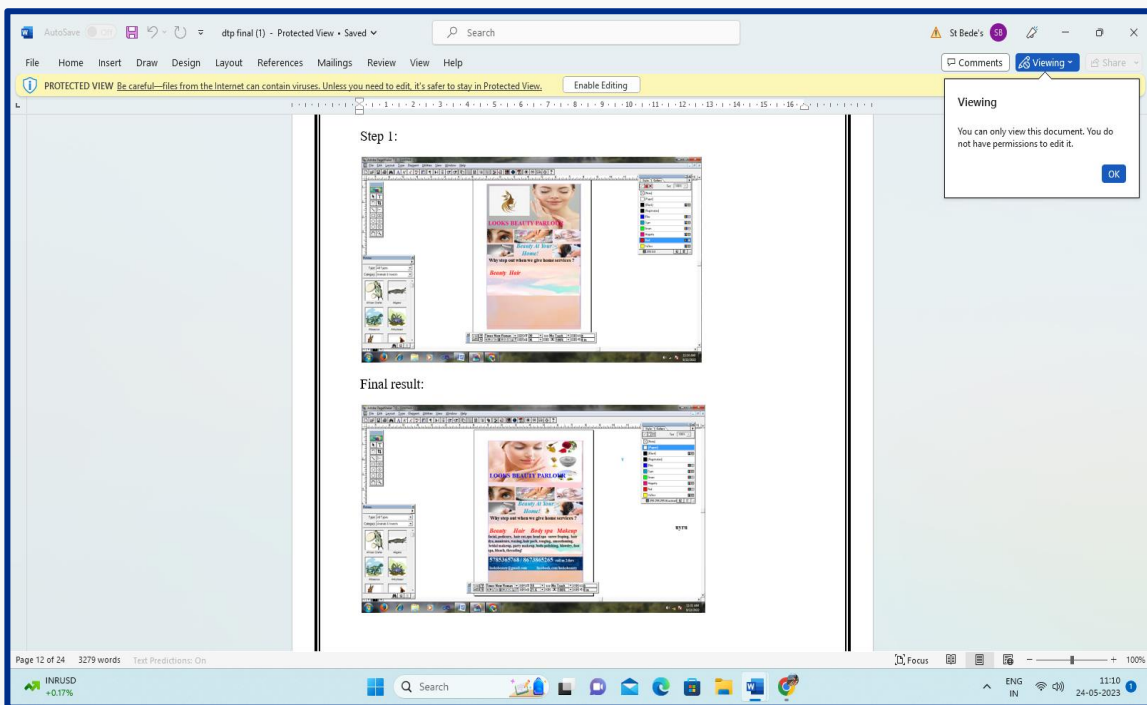
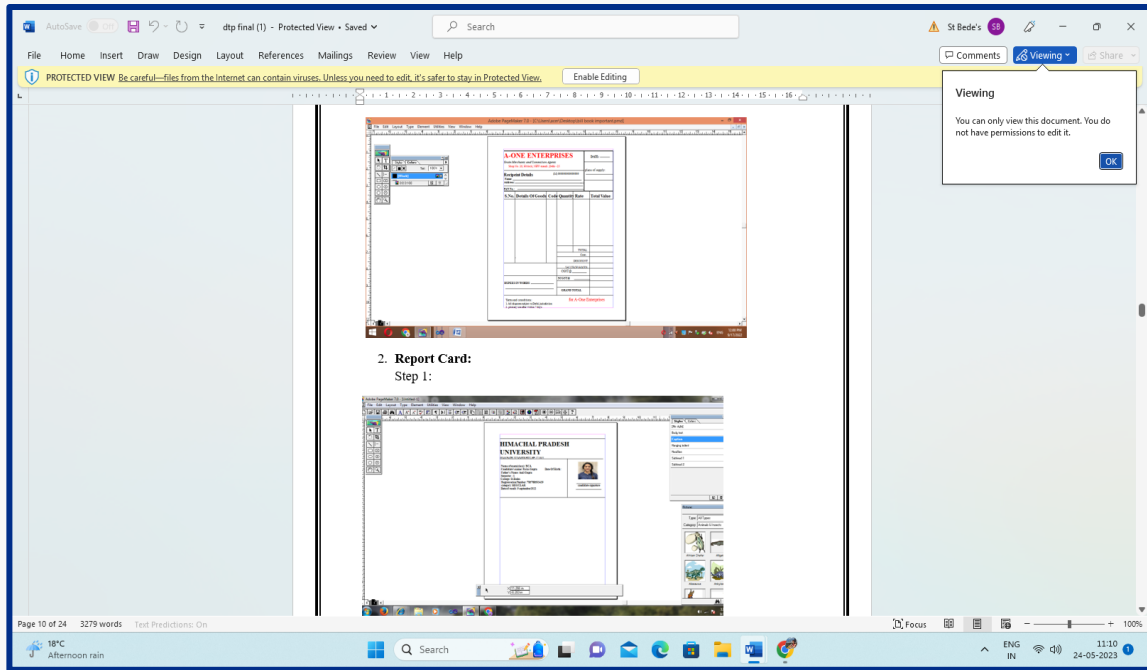

Computer science students work on Adobe creative cloud

[Back](#)

[Back To First Page](#)

St. Bede's College Shimla

EXAMINATION

HPU CCA

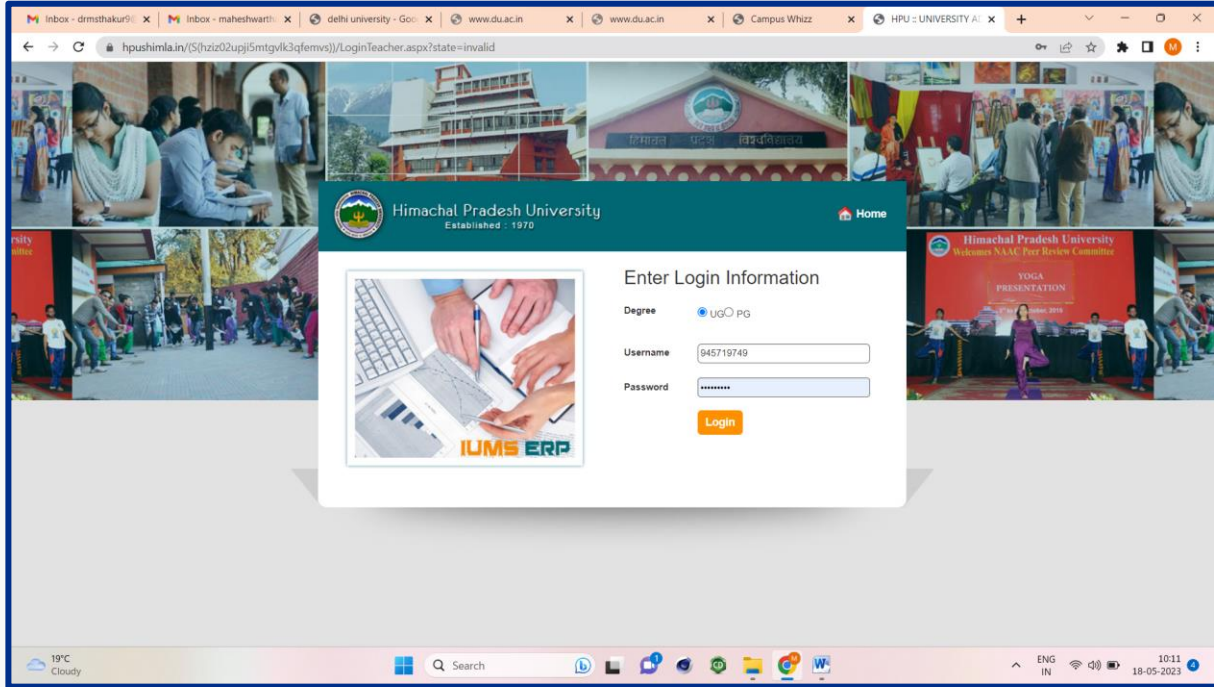

HPU Website For Internal Assessment And Practical Marks Entry

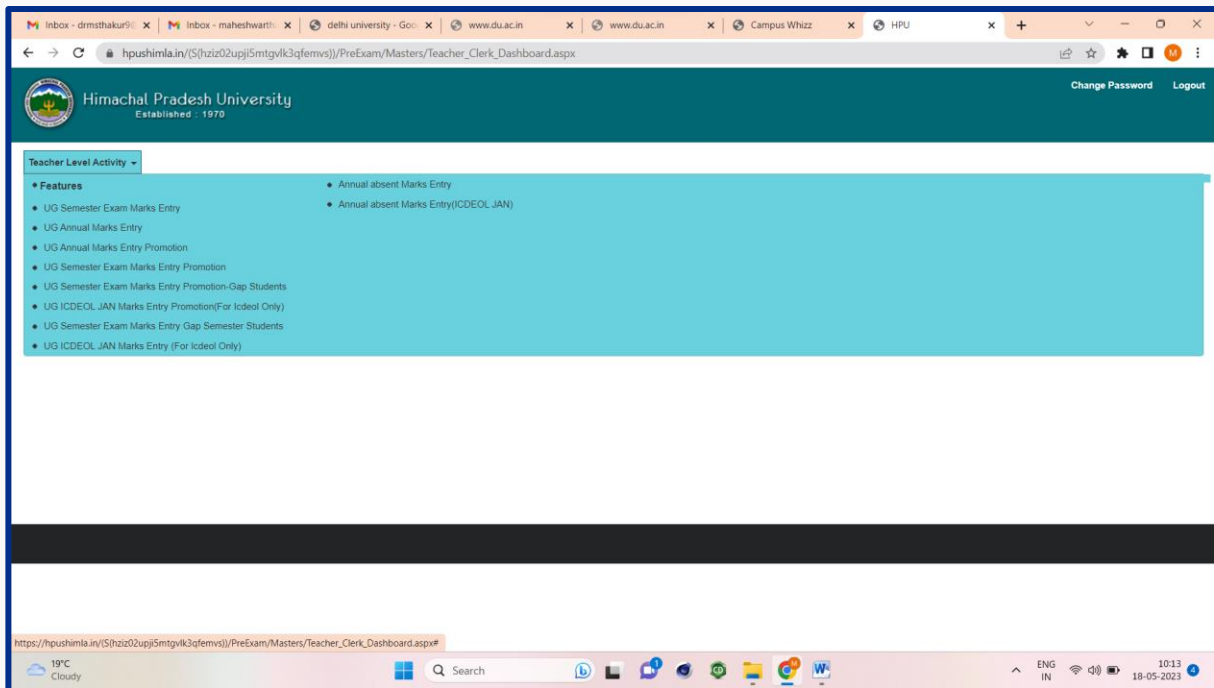

HPU Website For Internal Assessment And Practical Marks Entry

[Back](#)

St. Bede's College Shimla

- Degree Type: UGC
- Marks For: Theory
- Batch: 2017-2018
- Exam Type: Fresh
- Course: -- Please Select Course --
- Type: -- Please Select Type --
- Marks Type: Internal Assessment
- Year: Second Year
- Exam Year: 2019
- Subject: -- Please Select Subject --
- Exam Month: APR

Buttons for 'SEARCH' and 'RESET' are located below the form fields. An important instruction states: 'IMPORTANT INSTRUCTIONS : Kindly note that after entering the marks, you need to click on the save button right present at the bottom of the page.'

HPU Website For Internal Assessment Entry

S.No	Exam Roll Number	College Roll Number	Name	Subject	Max Marks	Marks Obtained	Update Reason	isVerified	Update Marks
1	2180560488	SM1-18-162	PUNAM SAINI	Solutions, Phase Equilibrium, Conductance, Electrochemistry & Organic Chemistry	30	23.00	-- Select Reason --	<input checked="" type="checkbox"/>	Update Marks
2	2180830002	182024	AASTHA KOTVI	Solutions, Phase Equilibrium, Conductance, Electrochemistry & Organic Chemistry	30	25.00	-- Select Reason --	<input checked="" type="checkbox"/>	Update Marks
3	2180830003	182042	AASTHA THAKUR	Solutions, Phase Equilibrium, Conductance, Electrochemistry & Organic Chemistry	30	27.00	-- Select Reason --	<input checked="" type="checkbox"/>	Update Marks
4	2180830004	182006	ADITI SHARMA	Solutions, Phase Equilibrium, Conductance, Electrochemistry & Organic Chemistry	30	25.00	-- Select Reason --	<input checked="" type="checkbox"/>	Update Marks

The table also includes a 'Download' button and a 'Total Students : 67' indicator.

HPU Website For Internal Assessment Entry

[Back](#)

St. Bede's College Shimla

HPU PRACTICAL

Himachal Pradesh University
Established - 1970

Teacher Level Activity

UG Annual Marks Entry Form (Teacher) **IMPORTANT INSTRUCTIONS :** Kindly note that after entering the marks, you need to click on the save button right present at the bottom of the page.

Degree Type : UGC
Marks For : Theory
Batch : 2018-2019
Exam Type : Fresh
Course : Chemistry(BSCCHEM) [BSC]
Type : Marks Entered

Marks Type : Practical
Year : Second Year
Exam Year : 2020
Subject : Solutions, Phase Equilibrium, Condu
Exam Month : APR

SEARCH RESET

List of Student(s) Download Total Students : 67

S.No	Exam Roll Number	College Roll Number	Name	Subject	Max Marks	Marks Obtained	Update Reason	IsVerified
1	2180560488	SM1-18-162	PUNAM SAINI	Solutions, Phase Equilibrium, Conductance, Electrochemistry & Organic Chemistry	20	16.00	-- Select Reason --	<input checked="" type="checkbox"/>
2	2180830002	182024	AASTHA KOTVI	Solutions, Phase Equilibrium, Conductance, Electrochemistry & Organic Chemistry	20	17.00	-- Select Reason --	<input checked="" type="checkbox"/>
3	2180830003	182042	AASTHA THAKUR	Solutions, Phase Equilibrium, Conductance, Electrochemistry & Organic Chemistry	20	18.00	-- Select Reason --	<input checked="" type="checkbox"/>
4	2180830004	182006	ADITI SHARMA	Solutions, Phase Equilibrium, Conductance, Electrochemistry & Organic Chemistry	20	17.00	-- Select Reason --	<input checked="" type="checkbox"/>

CCA ENTRY IN IMS

Campus Whizz
ST. Bede's College, Shimla (SBC)

Academic Year-2022-23 User: MAHESHWAR SINGH

Student Module

Reports & Queries

Attendance - Subject Wise

Attendance - Paper Wise

Daily Attendance Faculty

Student Leave Mark Faculty Wise

Student Leave Mark Roll No Wise

Daily Attendance (Class Held)

Daily Attendance (Class Not Held)

CCA Data Entry

Print Report CCA Detail

Academic Department: Science
Course: B Sc. (Med) - 1st Year
Subject Sem Tag: Odd
Subject: Chemistry (CHEM)
Paper: DSC IA Atomic Structure, Bonding, General On

Show
(Bachelor of Sciences (Medical) - 1st Year)

College Enrol.No.	Roll No.	Name	Father's Name	Attendance	Class Activites	Mid Term Test
4107	222001	AAHNA SINGH KANWAR	SANJEEV KANWAR	5	10	15
4108	222002	LAKSHYA SHARMA	KAILASH CHAND SHARMA	4	10	14
4109	222003	SWATI	VIJAY KUMAR	3	9	12
4110	222004	ADITI SHARMA	ISHWAR LAL SHARMA	3	9	8
4111	222005	SHOURYA SHARMA	HARI KRISHAN	5	10	15
4112	222006	SANYOGITA CHAUHAN	HARISH KUMAR	3	10	15
4114	222007	PRAKRITI	RAJEEV KUMAR	3	10	14
4121	222008	TIJIL THAKUR	SH. SANJAY THAKUR	3	9	7
4158	222011	HARSHITA BANYAL	HARINDER SINGH BANYAL	3	9	8
4166	222012	NAMARTA CHAUHAN	GTAN CHAND CHAUHAN	3	9	11

All software users please take care to choose academic year 2017-18 only at the time of LOGIN. If you login to 2018-19 by mistake, you will not be able to find your data as there is no student data in 2018-19 till admissions have been done.
(Version 2.03) Powered by Contemporary Software

[Back](#)

[Back to first page](#)